

INDEX OF BASTARDY ORDERS
IN DERBYSHIRE QUARTER
SESSIONS.

1784 - 1800.

COMPILED BY E. BOON.

INDEX OF BASTARDY
ORDERS IN Q. S.
1784 - 1800



INDEX OF DEREYSHIRE QUARTER SESSIONS

ASSIARY ORDERS

TRANSLATION SESSIONS 1784 - MICHAELMAS SESSIONS 1800



This index is an index of all the bastardy orders that appear in the Derbyshire Quarter Sessions Order Books between the Translation Sessions 1784 and the Michaelmas Sessions 1800 inclusively. This covers the order books 1781 to 1785 inclusively, the volumes themselves being at the Derbyshire Record Office at Matlock, and these should be referred to in order to discover what the actual decision of the Sessions was.

In the index itself, the layout is as follows:-

1. SURNAME - the surname of the individual.
2. FORENAME(S) - the Christian names of the individual.
3. ABODE - where the individual comes from (in cases where the individual is either in the County Gaol or one of the Houses of Correction and their normal abode is not given as well, the County Gaol or the relevant House of Correction will appear in this column. All individuals can be assumed to come from Derbyshire, unless they have a County code included in their ABODE entry.
4. OCCUPATION/STATUS - in the case of men, their occupation.
in the case of women, the marital status.
5. OSM - the Order Book reference number.
6. P - the page number of the relevant Order Book
7. SESS - the year and session: EP - Epiphany
EA - Easter
TR - Translation
MI - Michaelmas
8. CROSS-REF - the surname of the other individual involved.

The following abbreviations have been used:-

-----	Missing information	NTH	Northamptonshire
SRD	3rd Regiment of Foot Guards	NTT	Nottinghamshire
C.G.	County Gaol	G.	Quarter
CHS	Cheshire	STS	Staffordshire
H.C.	House of Correction	WRY	West Riding, Yorkshire
LAN	Lancashire	YKS	Yorkshire
LEC	Leicestershire		

Multiple entries normally have one of two causes:-

- i. where all columns are identical except for CROSS-REF - this implies that the CROSS-REF individual has an alias in its surname and will have entries for both surnames.
- ii. where all columns are the same except for SESS - if the session dates are consecutive this implies a case that has, for a variety of possible reasons, been held over to the next session. The most common reason was that the child had not yet been born - this could go on for several sessions.



SURNAME	FORNAME(S)	AGENCY	OCCUPATION STATUS	DOB	SEX	BOSS	CRIME-REF
.....	COORR	SINGLEMAN	11	192	176789	SHAPER
.....	SANLEY	11	958	176782	STOGE
.....	HARTSHORN	11	567	176728	WALTON
.....	DEWITT	11	201	176760	SHOEN
.....	MCCARTHY	11	122	176728	COCHRAN
.....	STANTON BY SALE	11	101	176728	STIGLITZ/SHOEN
.....	COORR	11	122	176728	THORPE
ABBEY	JUDITH	BRADSHALL	SINGLEMAN	11	276	176764	WALLER
ABBOTT	JUDITH	BRADSHALL	SINGLEMAN	11	129	176760	WALLER
ABEL	THOMAS	DALE ABBEY	LAWYER	11	946	176760	BICE
ABEL	THOMAS	DALE ABBEY	LAWYER	11	431	176761	BICE
ABEL	THOMAS	DALE ABBEY	LAWYER	11	690	176760	BICE
ABEL	THOMAS	DALE ABBEY	LAWYER	14	31	176764	BICE
ABRAM	HANNAH	LINTON	11	71	176764	MOLLIS
ABYEN	MARTIN	ILKESFON	SINGLEMAN	14	170	176760	BARRETT
ACENT	ELIZABETH	ESLEY	SINGLEMAN	11	104	176760	ELDER
ACINGTON	JONATHAN	CHRISTENFIELD	LAWYER	11	443	176764	WILSON
ACORDON	ELIZABETH	ROVILL	SINGLEMAN	15	958	180764	GOODER
ACORDON	ELIZABETH	ROVILL	SINGLEMAN	15	977	180760	GOODER
ACORDON	ELIZABETH	ROVILL	SINGLEMAN	15	611	180761	GOODER
ACORCOE	MICHAEL	WIGGINGTON	SINGLEMAN	15	416	180760	MATTHEWS
ACORN	GEORGE	LEICHTER	PEON	15	114	176760	COLE
ACORN	JOHN	LONDON ST	BUTCHER	11	280	176764	BARRETT
ACORN	JOHN	ASHBURN	FORMALINER	11	941	176728	DATES
ACORN	WILLIAM	COORR	LAWYER	11	938	176761	BARRETT
ACORON	ALICE	WITWELL	SINGLEMAN	11	119	176728	BARRETT
ACORON	EDWARD	WITWELL	FARMER	11	142	176760	LINDLEY
ACORN	JOHN	DOFFIELD	COOKMAKER	14	125	176760	BURTON
ACORFF	JOE	WINDSWORTH	COOKMAKER	11	157	176728	MALCOLMSON
ACORFF	JOHN	DOFFIELD	COOKMAKER	14	171	176728	BURTON
ACORFF	JOHN	DOFFIELD	COOKMAKER	14	621	176764	BURTON
ACORFF	JONATHAN	KING TADON	LAWYER	11	171	176761	PILBEAM
ACORFF	JOHN	WATSON	LAWYER	11	111	176728	BLACKBURN
ACORN	WILLIAM	THORNTON	PEON	14	422	176764	WATSFIELD
ACORN	WILLIAM	THORNTON	PEON	14	679	176728	WATSFIELD
ACOTT	JAMES	CRICK	DEPARTMENT	11	117	176728	DEWARRE
ACORAN	ELIZABETH	PALMERTON	WIDOW	11	631	176761	COMP
ACORAN	JOHN	MARSHTON LAR	ENGINEER	15	429	180760	MATTHEW
ACORAN	JOHN	MARSHTON LAR	ENGINEER	15	910	180764	MATTHEW
ACORAN	JOHN	MARSHTON LAR	ENGINEER	15	942	180728	MATTHEW
ACORONY	ROY	ESLEY	SINGLEMAN	11	151	176761	BUNT
ACOLL	JOHN	BUTTINGHAM HTY	COOKMAKER	11	51	176760	BIDDLE
ACOLL	JOHN	BUTTINGHAM HTY	COOKMAKER	11	71	176764	BIDDLE
ACOLL	JOHN	BUTTINGHAM HTY	COOKMAKER	11	105	176728	BIDDLE
ACORPSON	ARIE	SOUTHWICKFIELD	SINGLEMAN	11	421	176760	WALL
ACORLO	HARRIS	WATSON	SINGLEMAN	11	190	176760	LARON
ACORLO	HARRIS	WATSON	SINGLEMAN	11	241	176764	LARON
ACORLO	WILLIAM	COTON PARK	11	200	176760	ROBERTS
ACORLO	WILLIAM	COTON PARK	11	248	176764	ROBERTS
ACORCOE	MARY	PIDLEY	SINGLEMAN	11	51	176761	SHAWTON
ACORCOE	MARY	PIDLEY	SINGLEMAN	11	89	176760	SHAWTON
ACORCOE	SARAH	WINDSWORTH	SINGLEMAN	11	13	176728	MILLER
ACORCOE	SARAH	WINDSWORTH	SINGLEMAN	11	66	176764	MILLER
ACORON	ANN	WATSON	SINGLEMAN	11	412	176728	GOODER
ACORON	ANN	WATSON	SINGLEMAN	11	599	176761	GOODER
ACORON	ANN	WATSON	11	946	176728	CLARK



SURNAME	FORNAME(S)	ABODE	OCCUPATION/STATUS	DOB	F	DOB	CR003-007
AIRTON	ANN	OSWISS	SINGLEWOMAN	11	478	17909	CL800
AIRTON	PAULY	HEAT HAYLOW	SINGLEWOMAN	11	106	17909	CAR8
AIRTON	JOHN	CHRISTFIELD	CUTLER	11	442	17910	CR8020
AIRTON	JOHN	CHRISTFIELD	CUTLER	11	488	17910	CR8010
AIRTON	HEBERT	WERTON	SINGLEWOMAN	11	176	17910	SART00
AIRTON	ROBERT	WERTON	SINGLEWOMAN	11	428	17910	SART00
AIRTON	HEBERT	WERTON	SINGLEWOMAN	11	100	17910	SART00
AIRTON	ISAAC	OSWISSON	SINGLEWOMAN	14	275	17910	SH81
AULT	ANN	OSWISS	SINGLEWOMAN	14	91	17910	SIB8
AULT	ANN	OSWISS	SINGLEWOMAN	14	107	17910	SIB8
AULT	SARAH	WINDMILL	SINGLEWOMAN	11	123	17910	WITTON
AUSTIN	CECILE	OSWISS	SINGLEWOMAN	14	19	17910	WU80
AUSTIN	WERNER	WASHINGTON	SINGLEWOMAN	11	143	17910	COOPER
AUSTIN	SARAH	S. C. WINDMILL	-----	11	254	17910	COOPER
BACON	JOSEPH	BACONWIRE	LABORER	15	400	18000	LINMAN
BACON	JOSEPH	BACONWIRE	LABORER	15	569	18000	LINMAN
BACON	JOSEPH	BACONWIRE	LABORER	15	642	18000	LINMAN
BAGGLEY	GEORGE	DONE AND TOLLEY	NEW WINGER	15	500	18000	FRANKLTON
BAGGLEY	ANN	OSWISS	SINGLEWOMAN	11	110	17910	PLANNING
BAGGLEY	ANN	OSWISS	SINGLEWOMAN	11	255	17910	JOHN80
BAGGLEY	ANN	OSWISS	SINGLEWOMAN	11	143	17910	PLANNING
BAGGLEY	ANN	OSWISS	SINGLEWOMAN	11	107	17910	PLANNING
BAGGLEY	SARAH	STANTON BY SALE	-----	15	184	17900	ROPERMAN
BAGGLEY	JAMES	MARSHALL	WILDER	11	519	17910	WERTON
BAGGLEY	JAMES	MARSHALL	WILDER	11	546	17910	WERTON
BAGGTON	MARTHA	WERTON	SINGLEWOMAN	14	112	17910	WERTON
BAGGTON	WILLIAM	LITTLE OSWISS	FARMER	14	219	17910	WERTON
BAGGTON	WILLIAM	WERTON	LABORER	11	203	17910	WERTON
BAKER	FRANCIS	BARTONWIRE	-----	11	636	17910	WERTON
BAKER	JOHN	STANTON	LABORER	11	48	17910	WERTON
BALDWIN	SARAH	OSWISSON	SINGLEWOMAN	11	24	17910	WERTON
BALDWIN	SARAH	OSWISSON	SINGLEWOMAN	11	47	17910	WERTON
BALDWIN	SARAH	OSWISSON	SINGLEWOMAN	11	110	17910	WERTON
BALL	SARAH	OSWISS	SINGLEWOMAN	11	207	17910	WERTON
BALL	JANE	OSWISS WERTON	SINGLEWOMAN	15	250	17910	WERTON
BALDWIN	MARY	WERTON	SINGLEWOMAN	15	253	17910	JACOBSON
BALDWIN	SARAH	WERTON STS	-----	11	100	17910	SALT
BALDWIN	SARAH	WERTON STS	SINGLEWOMAN	11	142	17910	SALT
BALDWIN	LAVARUS	WERTON	WERTON	11	122	17910	WERTON
BALDWIN	JACOBUS	WERTON	-----	15	178	17910	WERTON
BALDWIN	STEPHEN	WERTON	SINGLEWOMAN	11	118	17910	WERTON
BALDWIN	STEPHEN	WERTON	SINGLEWOMAN	11	155	17910	WERTON
BALDWIN	STEPHEN	WERTON	SINGLEWOMAN	11	172	17910	WERTON
BALDWIN	ANN	WERTON	SINGLEWOMAN	11	174	17910	WERTON
BALDWIN	MARTHA	WERTON	SINGLEWOMAN	11	113	17910	WERTON
BALDWIN	SARAH	WERTON	SINGLEWOMAN	11	489	17910	WERTON
BALDWIN	SARAH	WERTON	SINGLEWOMAN	11	174	17910	WERTON
BALDWIN	ANN	TUTTLEY OSWISS	SINGLEWOMAN	11	126	17910	WERTON
BALDWIN	ANN	TUTTLEY OSWISS	SINGLEWOMAN	11	428	17910	WERTON
BALDWIN	ANN	TUTTLEY OSWISS	SINGLEWOMAN	11	500	17910	WERTON
BALDWIN	SARAH	WERTON	SINGLEWOMAN	11	183	17910	WERTON
BALDWIN	SARAH	WERTON	SINGLEWOMAN	11	417	17910	WERTON
BALDWIN	MARY	TUTTLEY	-----	14	172	17910	WERTON
BALDWIN	SUSANNA	NEW WERTON	SINGLEWOMAN	11	161	17910	WERTON
BALDWIN	WILLIAM	TUTTLEY	WERTON	11	19	17910	WERTON
BALDWIN	MARY	WERTON	SINGLEWOMAN	11	616	17910	WERTON



SURNAME	FORENAME(S)	ALIAS	OCCUPATION/STATUS	DOB	P	DOB	CHILD-REF
BARBAR	MAE	BARWELL	SINGLEWOMAN	13	38	17825P	WAGLEY
BATES	MARION	MARION MCKENNEY	FARMER'S ASSISTANT	14	32	17866P	DALE
BATES	JAMES	MELROE	LABORER	14	37	17970P	WISS
BATTENBY	ANN	WELTVELL	SINGLEWOMAN	14	42	17873A	BOVE
BATTENLEY	DAVID	TEAL	-----	14	42	17873A	WRETS
BATTENLEY	DAVID	TEAL	-----	14	40	17873P	WRETS
BEARD	JOEL	WINDMILLS	LABORER	11	144	17407P	WINGALE
BEARD	JOSEPH	H.C. FOLEWELL	-----	11	103	17842A	FRZER
BEARDMORE	JORDA	NEW BACFORD WTT	COOPER	15	48	18100P	TORNER
BEARDLEY	ANN	CLARISON	SINGLEWOMAN	11	44	17407P	WINTFIELD
BEARDLEY	ELIZABETH	CLARISON	SINGLEWOMAN	11	39	17825P	TORLSON
BEASTON	ANN	HARWOODALE FARM	SINGLEWOMAN	11	49	17881P	PARSON
BEASTON	ANN	HARWOODALE FARM	SINGLEWOMAN	11	27	17894P	PARSON
BECHTOLD	THOMAS	CHAPL IN LE FRITH	GARDENER	11	64	17882A	COOPER
BECHTSON	THOMAS	H.C. DEERY	-----	11	62	17849P	COOPER
BECHTSON	THOMAS	H.C. DEERY	-----	11	103	17842A	COOPER
BELO	STEPHEN	CHAPL IN LE FRITH	TECHN	11	64	17407P	BARNSMAN
BELOTTON	HUGHEN	SMALLET	LABORER	11	49	17823A	HART
BEHRETT	ELIZABETH	BUTON	SINGLEWOMAN	11	29	17842P	WHELDON
BEHRETT	ELIZABETH	BUTON	SINGLEWOMAN	11	19	17878P	WHELDON
BEHRETT	ELIZABETH	BUTON	SINGLEWOMAN	11	47	17878A	WHELDON
BEHRETT	JOHN	H.C. FOLEWELL	-----	11	40	17882A	SMYTHSON
BEHRETT	JOSEPH	TARLEY	-----	11	29	17827P	CUMFORTH
BEHRETT	JOSEPH	TARLEY	LABORER	11	49	17878A	TIMPHLEY
BEHRETT	JOSEPH	TARLEY	LABORER	11	47	17878P	TIMPHLEY
BEHRETT	JOSEPH	TARLEY	LABORER	14	179	17849P	COTTERILL
BEHRETT	THOMAS	CHAPL IN LE FRITH	SCHOOLMASTER	14	20	17849P	COTTERILL
BEHRETT	WILLIAM	STORE	LABORER	11	10	17873P	HOWE
BEHRETT	WILLIAM	STON	LABORER	15	25	17897P	WELSON
BEHRETT	WILLIAM	MORTON	WHEELMAN	14	128	17849P	SMITH
BEHRETT	WILLIAM	ABRAMSON	TAILOR	12	41	17823P	COOPER
BEHRETT	WILLIAM	WELSON STS	TECHN	11	49	17407P	BARTLETT
BEHRETT	HARRIS	SAMLET	SINGLEWOMAN	11	21	17849P	ARLILL
BEHRETT	HARRIS	SAMLET	SINGLEWOMAN	11	72	17882A	ARLILL
BEHRETT	HARRIS	SAMLET	SINGLEWOMAN	11	10	17897P	ARLILL
BEHRETT	HARRIS	SAMLET	SINGLEWOMAN	11	10	17897P	ARLILL
BEHRETT	HARRIS	SEPPFIELD WPT	CORNWATER	11	69	17882A	WELDON
BEHRETT	HARRIS	SEPPFIELD WPT	CORNWATER	11	109	17897P	WELDON
BEHRETT	WILLIAM	CHAPL IN LE FRITH	CORNWATER	11	120	17882A	WARD
BEHRETT	WILLIAM	CHAPL IN LE FRITH	CORNWATER	11	160	17407P	WARD
BEHRETT	THOMAS	ELFSTON	LABORER	15	19	17808P	CHAPMAN
BEHRETT	WILLIAM	FRANKS WTT	FRANKS WTT	15	29	17882A	CLYMER
BEHRETT	ANN	EDEN	SINGLEWOMAN	11	19	17808P	WIGLTON
BEHRETT	ANN	EDEN	SINGLEWOMAN	11	25	17882A	WIGLTON
BEHRETT	HARRIS	SEPPFIELD	SINGLEWOMAN	11	42	17873P	DARKE
BEHRETT	THOMAS	WOLLETON STS	WOLLETON	11	31	17823P	OSLEY
BEHRETT	MAE	BARWELL	SINGLEWOMAN	14	22	17882A	WARD
BEHRETT	MAE	BARWELL	SINGLEWOMAN	14	27	17897P	WARD
BEHRETT	MAE	STAGE	SINGLEWOMAN	11	19	17823P	GRAYTON
BEHRETT	THOMAS	WITTON	LABORER	11	106	17897P	STONE
BEHRETT	THOMAS	WITTON	LABORER	11	20	17897P	STONE
BEHRETT	THOMAS	WITTON	LABORER	11	24	17823P	STONE
BEHRETT	LOUISE	HARWOODALE	SINGLEWOMAN	11	30	17882A	AUSTIN
BEHRETT	HARRIS	COFFIELD	-----	14	60	17882A	WHELDON
BEHRETT	FRANCIS	CLAPWELL	SEPTMAN	11	27	17823P	DALE
BEHRETT	MAE	CLAP WITTON	SINGLEWOMAN	11	42	17823P	WISS
BEHRETT	MAE	SEPTON	SINGLEWOMAN	11	42	17878P	WISS



SURNAM	FORENAMES	ABODE	OCCUPATION/STATUS	QDR	P	AGE	CLASS-GRP
BOLER	JOHN	CLAYWELL	FARMER	13	370	179180	PEU
BOLER	SARAH	TIDWORTH	SINGLEWOMAN	11	553	179181	GOVNSHO
BOLTON	WILLIAM	CHURLEY	COTTON MANUFACTURER	15	96	179182	SHED
BOLTON	MARY	COAL WTON	SINGLEWOMAN	12	189	179183	DALTON
BOLTON	ALICE	FENTON	SINGLEWOMAN	11	158	179184	WALTON
BOLTON	ALMOND	FENTON	FRANKSIRE KNITTER	11	513	179185	MOSLEY
BOLTON	ALMOND	FENTON	FRANKSIRE KNITTER	15	581	180084	MOSLEY
BOLTON	MARY	MARSH LANE	STOLESMITH	15	558	180085	BORNER
BOLTON	MARY	MARSH LANE	STOLESMITH	15	568	180086	BORNER
BOLTON	JOHN	ALPHA WY	SEPLANTMAN	12	149	179187	CHRY
BOLTON	JOHN	FINGLTON LANE	LAWYER	13	247	179188	YOCKER
BOLTON	MARSHA	FENTON	SINGLEWOMAN	13	486	179189	WILTNER
BOLTON	MARY	CHISTONFIELD	SINGLEWOMAN	13	630	179190	EDTON
BOLTON	MARY	CHISTONFIELD	SINGLEWOMAN	13	685	179191	EDTON
BOLTON	THOMAS	HEADFIELD ST	SEPLANT MAN	11	26	179192	WYLLIAMS
BOLTON	SARAH	CHISTONFIELD	SINGLEWOMAN	11	28	179193	PHILLIPS
BOLTON	ANN	ALPHETON	SINGLEWOMAN	12	373	179194	BRACLEIGH
BOLTON	ELIZABETH	WINTON	SINGLEWOMAN	12	232	179195	BALDRI
BOLTON	ELIZABETH	WINTON	SINGLEWOMAN	12	256	179196	BALDRI
BOLTON	GEORGE	SHIFFIELD WY	STICER	14	123	179197	WAGGERS
BOLTON	CAROL	COTTON AASHFIELD HTY	FARMER	11	235	179198	GARDIN
BOLTON	CAROL	COTTON AASHFIELD HTY	FARMER	11	240	179199	GARDIN
BOLTON	CAROL	COTTON AASHFIELD HTY	FARMER	11	258	179200	GARDIN
BOLTON	ELIZABETH	STON	SINGLEWOMAN	11	648	179201	STANLEY
BOLTON	MARRA	STON	SINGLEWOMAN	11	661	179202	STANLEY
BOLTON	MARRA	STON	SINGLEWOMAN	15	98	179203	WARRING
BOLTON	MARY	FENTON	SINGLEWOMAN	12	631	179204	WALWORTH
BOLTON	MARY	FENTON	SINGLEWOMAN	11	50	179205	WALWORTH
BOLTON	MARY	FENTON	SINGLEWOMAN	12	560	179206	WALWORTH
BOLTON	REBECCA	CLAYWELL	SINGLEWOMAN	14	516	179207	PLANT
BOLTON	SARAH	SOUTHWINGFIELD	-----	11	497	179208	DEY
BOLTON	SARAH	SOUTHWINGFIELD	-----	12	51	179209	DEY
BOLTON	SARAH	SOUTHWINGFIELD	-----	12	48	179210	DEY
BOLTON	THOMAS	FENTON	SINGLEWOMAN	14	372	179211	SLICE
BOLTON	WYTHFIELD	KIDELL (WINDWORTH)	FARMER	11	22	179212	WATSONFIELD
BOLTON	MICHAEL	KIDELL (WINDWORTH)	FARMER	13	46	179213	WATSONFIELD
BOLTON	ANN	BARWELL	SINGLEWOMAN	11	450	179214	WATSONFIELD
BOLTON	ANN	ALPHETON	WIDOW	14	276	179215	WATSON
BOLTON	ANN	ALPHETON	WIDOW	14	222	179216	WATSON
BOLTON	ANN	ALPHETON	WIDOW	14	278	179217	WATSON
BOLTON	THOMAS	BARWELL	LADDER	14	83	179218	POTT
BOLTON	WILLIAM	GREAT BARLEY	WITNER	11	26	179219	POTT
BOLTON	SARAH	SHIRLAND	SINGLEWOMAN	12	118	179220	WINE
BOLTON	ANN	WINTON	SINGLEWOMAN	11	545	179221	WATSON
BOLTON	ELIZABETH	CHISTONFIELD	SINGLEWOMAN	15	98	179222	CLAY
BOLTON	MARY	CHISTONFIELD	LAWYER	11	44	179223	WAXLE
BOLTON	MARY	BRACONFIELD	SINGLEWOMAN	11	107	179224	DANNER
BOLTON	MARY	CHISTONFIELD	SINGLEWOMAN	15	287	179225	SHERRARD
BOLTON	SARAH	BARWELL	SINGLEWOMAN	12	496	179226	WATSON
BOLTON	CATHERINE	STRETTON	SINGLEWOMAN	12	611	179227	WATSON
BOLTON	CATHERINE	NORTHWINGFIELD	SINGLEWOMAN	13	28	179228	WATSON
BOLTON	JOHN	SHIRLAND	FARMER	14	373	179229	WATSON
BOLTON	WILLIAM	STRETTON	SINGLEWOMAN	11	626	179230	WATSON
BOLTON	SARAH	KIDLEY	SINGLEWOMAN	11	287	179231	WATSON
BOLTON	ELIZABETH	FENTON	SINGLEWOMAN	12	28	179232	WATSON
BOLTON	WILLIAM	FENTON	LADDER	12	18	179233	WATSON



SURNAME	FORNAME(S)	ABIDE	OCCUPATION/STATUS	QND	P	SEDI	CROSS-REF
BRANTON	ROBERT	BENSON	-----	25	401	280009	BAISON
BRANTON	ROBERT	BENSON	TAILOR	25	394	280010	BAISON
BRANTON	ROBERT	BENSON	TAILOR	25	340	280078	BAISON
BRACE	ELIZABETH	EDIE DUTTON	SINGLEWOMAN	12	914	279126	HUTTON
BRACE	JOHN	EDIE DUTTON	LABORER	13	419	279127	WALSH
BRACE	JOHN	EDIE DUTTON	LABORER	13	494	279128	WALTON
BRACE	JOHN	E.C. DERRY	-----	15	301	279080	WALTON
BRADFIELD	JOSEPH	SCOTTLE	FARMER	18	435	280025	ALLOICE
BRADLEY	GEORGE BRITTON	BEARD	LABORER	11	143	278572	SCOTTLEBRITTON
BRADY	JOHN	STOICEMPT CRO	GRADER	08	974	280028	SCOTTLEBRITTON
BRADY	EDWARD	-----	-----	10	540	279428	TING
BRADYBENT	SARAH	WOODCOCK	SINGLEWOMAN	15	320	279970	ROTHWELL
BRADYBENT	SARAH	WOODCOCK	SINGLEWOMAN	08	340	279981	ROTHWELL
BRADYBENT	SARAH	WOODCOCK	SINGLEWOMAN	15	411	280029	ROTHWELL
BRADYHEAD	WILLIAM	BUTTERFIELD	FARMER	14	272	279070	BRADY
BRADYHEAD	JOHN	DALE BRADY	FARMER	11	396	279127	BRADY
BRADY	ELIZABETH	WILSON	SINGLEWOMAN	13	29	279229	MILMAN
BRADY	JAMES	SLAUGHTER	LABORER	24	370	279229	ADKIN
BRADYBENT	JOHN	BRADY	WOLLCOMBER	11	240	279409	WILKINS
BRADYBENT	JOHN	BRADY	WOLLCOMBER	11	216	279466	WILKINS
BRADY	ELIZABETH	WOMINGTON	SINGLEWOMAN	13	315	279220	SAMBLE
BRADY	SARAH	KISLEY	SINGLEWOMAN	10	390	279729	BRADY
BRADY	SARAH	KISLEY	SINGLEWOMAN	11	441	279729	BRADY
BRADY	SARAH	KISLEY	SINGLEWOMAN	11	471	279729	BRADY
BRADY	SARAH	ALPHEYS	SINGLEWOMAN	13	451	279429	BRADY
BRADY	MARY	CYRIL	SINGLEWOMAN	24	272	279429	BRADYHEAD
BRADY	SAMUEL	TAYLOR WOOD	TAILOR	26	259	279429	BRADYHEAD
BRADY	DELPHY	WELLS	SINGLEWOMAN	13	320	279229	WELLSWORTH
BRADY	DELPHY	WELLS	SINGLEWOMAN	13	359	279229	WELLSWORTH
BRADY	MARY	ELTON	SINGLEWOMAN	14	437	279729	WELLSWORTH
BRADY	ANN	TRINITY	SINGLEWOMAN	12	395	279429	BRADY
BRADY	MARY	ILKINGTON	SINGLEWOMAN	13	422	279429	BRADY
BRADY	JOHN	WOTTINGHAM WTT	BOILER	13	21	279229	ADKIN
BRADY	JOHN	WOTTINGHAM WTT	BOILER	13	66	279229	ADKIN
BRADY	MARY	ALPHEYS	SINGLEWOMAN	11	429	279229	ADKIN
BRADY	BERNICE	STANTON BY DALE	SINGLEWOMAN	11	320	279429	PIDGLEY
BRADY	BERNICE	STANTON BY DALE	SINGLEWOMAN	11	320	279429	PIDGLEY
BRADY	EDWARD	WOTTER LARGYVOT WTT	TEXTILE MANUFACTURER	11	626	279429	BRADYHEAD
BRADY	GEORGE	SHIPPED VET	LABORER	11	379	279429	SHIPPED
BRADY	JOHN	EDDIE WOODHOUSE WTT	FRAMING WRIGHT	15	630	280028	BRADY
BRADY	MARGARET	HUTTON	MAID	12	29	279429	BRADY
BRADY	MARY	CHADWICK	-----	14	325	279429	ALDOP
BRADY	MARY	CHADWICK	-----	14	371	279729	ALDOP
BRADY	PHILIP	BRILLIANT	LABORER	15	401	279729	ALDOP
BRADY	THOMAS	ALTON WTT	LABORER	15	439	280028	BRADY
BRADY	ANN	RISLEY	RISLEY	11	914	279126	BRADY
BRADY	GEORGE	EDIE DUTTON	FARMER	11	264	279429	BRADY
BRADY	SARAH	WALDREATH	WIDOW	12	250	279429	BRADY
BRADY	SARAH	WALDREATH	WIDOW	11	519	279429	BRADY
BRADY	EDIE	WALDREATH	WIDOW	11	544	279429	BRADY
BRADY	MARY	WALDREATH	SINGLEWOMAN	12	250	279429	BRADY
BRADY	MARY	WALDREATH	SINGLEWOMAN	11	31	279429	BRADY
BRADY	JOHN	WALDREATH LDC	RECELAVER	13	422	279429	BRADY
BRADY	GEORGE	WOTTERHEADFIELD	LABORER	08	502	280028	BRADY
BRADY	MARY	WOTTERHEADFIELD	SINGLEWOMAN	12	397	279429	BRADY
BRADY	MARY	WOTTERHEADFIELD	SINGLEWOMAN	12	397	279429	BRADY

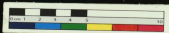

SURNAME	FORENAME(S)	AMOE	OCCUPATION/STATUS	Q18	Q	SEX	CROSS-REF
CAGLIARDI	NAED	WINSLEY WOODROOFE	SINGLEWOMAN	12	294	17908A	CAGLIARDI
CAGLIARDI	MAIT	WINSLEY WOODROOFE	SINGLEWOMAN	12	296	17908A	WILLER
CAGLIARDI	MAIT	WINSLEY WOODROOFE	SINGLEWOMAN	12	312	17907E	CAGLIARDI
CAGLIARDI	MAIT	WINSLEY WOODROOFE	SINGLEWOMAN	12	312	17907E	WILLER
CAGLIARDI	WILLIAM	BRANCA	WALFORD	12	197	17907E	CAGLIARDI
CAGLIARDI	WILLIAM	BRANCA	WALFORD	12	204	17906A	CAGLIARDI
CAGLIARDI	WILLIAM	BRANCA	WALFORD	12	312	17907E	CAGLIARDI
CALBERT	ROBERT	FLYNN	SINGLEWOMAN	14	272	17907E	FRUGGATT
CALB	JAMES	JOHNS	SINGLEWOMAN	12	207	17906P	TAYLOR
CAMPION	THOMAS	ROTON ON TRENT ST	LABOURER	11	242	17906P	COX
CAMPION	THOMAS	ROTON ON TRENT ST	LABOURER	11	277	17906P	COX
CAROLING	MAE	WELLS	SINGLEWOMAN	12	108	17907E	HARDUCE
CARVER	GEORGE	STANLEY	FARMER	12	208	17906P	WIDEMAN
CARVER	GEORGE	DOBSON	FARMER	12	291	17908A	NICHAMSON
CARVER	GEORGE	DOBSON	FARMER	12	304	17907E	NICHAMSON
CARVER	GEORGE	DOBSON	FARMER	12	376	17907E	NICHAMSON
CARVER	GEORGE	DOBSON	FARMER	12	436	17906P	NICHAMSON
CARVER	GEORGE	DOBSON	FARMER	12	488	17906P	NICHAMSON
CARTER	ANN	BRADTON	SINGLEWOMAN	12	576	18205E	TORNER
CARTWELL	ANN	BRADTON	SINGLEWOMAN	12	618	18205E	TORNER
CAPEL	ELIZABETH	WILSON	SINGLEWOMAN	12	125	1792M	WILKINS
CLAY	JOHN	ALFRED	FRANKESTON	14	26	17905A	DEPPERSON
CARLISLE	DAVE	WALACE	-----	12	104	17906P	WALTON
CARWELL	THOMAS	LITTON	FRANKISH KNITTING	11	184	17907E	CLAYFIELD
CARR	RICHARD	HEATHER BOEVE LAB	CROFTER	12	104	17907E	ASHTON
CARRON	PETER	WALDOCE	DOCTOR	11	502	1792M	LONDONER
CARVER	JOHN	WALDOCE	WORKER	12	204	17906P	COX
CARTLEDGE	JOE	CHESTERFIELD	CORWALDER	12	481	17906A	SMITH
CATE	ROBERT	WEST HALLAM	COLLIER	12	381	17907E	WALLEY
CATE	ROBERT	WEST HALLAM	COLLIER	12	438	18205E	WALTON
CATE	ROBERT	WEST HALLAM	COLLIER	12	494	18205A	WALTON
CAYLOR	ELIZABETH	SMITH	SINGLEWOMAN	12	89	1792M	JACOBSON
CEBES	MAE	WELLS	SINGLEWOMAN	12	440	1792M	WIDEMAN
CEBET	MAE	WELLS	SINGLEWOMAN	12	474	1792E	WIDEMAN
CEAFWAX	ANN	REPTON	SINGLEWOMAN	12	169	17907E	WID
CEAFWAX	ANTHONY	CALDER	LABOURER	12	210	17906P	SMITH
CEAFWAX	ELIZABETH	REPTON	SINGLEWOMAN	12	124	17907E	WIDEMAN
CEAFWAX	ELIZABETH	REPTON	SINGLEWOMAN	12	277	17907E	WIDEMAN
CEAFWORTH	DAVID	CHESTERFIELD	SINGLEWOMAN	12	276	17906P	WIDEMAN
CEAFWORTH	THOMAS	NOTTINGHAM HTY	BAKER	12	68	1792M	WIDEMAN
CEAFWORTH	THOMAS	NOTTINGHAM HTY	BAKER	12	212	1792E	WIDEMAN
CLARK	ANN	BLAZEWELL	SINGLEWOMAN	12	502	18205A	WIDEMAN
CLARK	ANN	BLAZEWELL	SINGLEWOMAN	12	276	18207E	WIDEMAN
CLARK	ANN	BLAZEWELL	SINGLEWOMAN	12	312	18207E	WIDEMAN
CLARK	ELIZABETH	CHADSDEN	-----	12	442	1792M	FRANCIS
CLARK	LIZZY	LITTON	SINGLEWOMAN	12	542	1792E	HARRISON
CLARK	THOMAS	POYNER C&S	LABOURER	14	81	1792E	DEBBERTON
CLARK	WILLIAM	LONDONER	WATER	12	88	17906A	WALTON
CLAY	WILLIAM	CHESTERFIELD	DOCTOR	12	95	17907E	WALLEY
CLAYTON	DAVID	WIDEMAN	LABOURER	12	122	17907E	SMITH
CLAYTON	WILLIAM	CHESTERFIELD HTY	TAILOER	12	108	1792M	GARRETT
CLAYTON	WILLIAM	CHESTERFIELD HTY	TAILOER	12	252	17906P	GARRETT
CLAYTON	WILLIAM	CHESTERFIELD HTY	TAILOER	12	401	17906A	GARRETT
CLICO	JOHN	H.C. TIDSWELL	-----	12	244	1792E	ASHTON
CLICO	JOHN	WIDEMAN	DOCTOR	12	416	1792E	ASHTON
CLIFFORD	WILLIAM	ROTON	LABOURER	14	549	17906P	SMITH



NAME	FORNAME(S)	NAME	OCCUPATION/STATUS	DOB	SEX	DOB	DOB-1942
CLIFFORD	WILLIAM	ACTON	LABORER	14	MA	17948A	1897
CLIFFORD	WILLIAM	ACTON	LABORER	15	MA	17907B	1897
CLIFFORD	WILLIAM	ACTON	LABORER	15	MT	17948C	1897
COCHRAN	JOHN	S. C. DEBT		11	MA	17907A	
COLGARD	ESTHER	WACHTERS	SINGLEWOMAN	12	MA	17908P	1898
COLGARD	ESTHER	WACHTERS	SINGLEWOMAN	21	MA	17918A	1898
COLGARD	ESTHER	WACHTERS	SINGLEWOMAN	21	MA	17918C	1898
COLGARD	ESTHER	WACHTERS	SINGLEWOMAN	29	MA	17948E	1898
COLLEY	ELIZABETH	WYCKE	SINGLEWOMAN	21	MA	17908P	1898
COLLIER	GEORGE	ELLAFTON STU	FARMER	13	MA	17928D	1899
COLLIER	GEORGE	ELLAFTON STU	FARMER	23	MA	17938P	1899
COLLIER	GEORGE	ELLAFTON STU	LABORER	23	MA	17938P	1899
COOK	MARY	STRETON	SINGLEWOMAN	15	MA	17909P	1899
COOK	SAMUEL	BRIDGEMAN	TECHN	21	MA	17948E	1899
COOK	JARAH	STRETON	SINGLEWOMAN	12	MA	17909P	1899
COOK	WILLIAM	BRIDFIELD WRT	TIR MANUFACTURER	14	MA	17948A	1899
COOK	WILLIAM	BRIDFIELD WRT	TIR MANUFACTURER	14	MA	17948B	1899
COOPER	ELIZABETH	SCOTTIE	SINGLEWOMAN	12	MA	17908P	1899
COOPER	FRANCIS	CALDW	SINGLEWOMAN	12	MA	17908P	1899
COOPER	MARGA	ROGUE	SINGLEWOMAN	12	MA	17908P	1899
COOPER	MARGA	ROGUE	SINGLEWOMAN	11	MA	17948P	1899
COOPER	MARGA	ROGUE	SINGLEWOMAN	11	MA	17948A	1899
COOPER	MARY	ALBERTON	SINGLEWOMAN	12	MA	17918P	1899
COOPER	MARY	ALBERTON	SINGLEWOMAN	12	MA	17908C	1899
COOPER	MARY	ALBERTON	SINGLEWOMAN	12	MA	17918P	1899
COOPER	MARY	BRIDLAND	SINGLEWOMAN	11	MA	17909P	1899
COOPER	MARY	BRIDLAND	SINGLEWOMAN	14	MA	17908P	1899
COOPER	SAMUEL	TURNOUTCH	FARMER	11	MA	17948P	1899
COOPER	SAMUEL	TURNOUTCH	FARMER	14	MA	17908A	1899
COOPER	SAMUEL	WINDLTON	GARDENER	15	MA	17948P	1899
COOPER	THOMAS	CALDW	FARMER	11	MA	17908A	1899
COOPER	THOMAS	CALDW	FARMER	11	MA	17948A	1899
COOPER	THOMAS	S. C. CHRISTENFELD		15	MA	17948C	1899
COPE	ANN	DOVERIDGE	SINGLEWOMAN	13	MA	17948C	1899
COPE	ANN	DOVERIDGE	SINGLEWOMAN	11	MA	17948P	1899
COPE	ANN	DOVERIDGE	SINGLEWOMAN	13	MA	17948A	1899
COPELAND	THOMAS	WYTON UNDERWOOD	CONTRACTOR	11	MA	17908P	1899
COPELAND	THOMAS	WYTON UNDERWOOD	CONTRACTOR	11	MA	17908A	1899
COPELAND	ALICE	WYTON UNDERWOOD	SINGLEWOMAN	13	MA	17908P	1899
COPELAND	ALICE	WYTON UNDERWOOD	SINGLEWOMAN	11	MA	17908A	1899
COTTEWELL	ELIZABETH	FAIRFIELD (HCP)	SINGLEWOMAN	16	MA	17948P	1899
COTTEWELL	ELIZABETH	FAIRFIELD (HCP)	SINGLEWOMAN	11	MA	17948A	1899
COTTEN	ANN	BRIDGEMAN	SINGLEWOMAN	11	MA	17948A	1899
COTTEN	ANN	BRIDGEMAN	SINGLEWOMAN	11	MA	17908P	1899
COUPE	SAMUEL	CLARINGTON		14	MA	17948C	1899
COUPE	BENJAMIN	CLARINGTON	LABORER	12	MA	17908P	1899
COUPE	BENJAMIN	CLARINGTON	LABORER	12	MA	17948A	1899
COUPE	BOBETTY	STAYLED	SINGLEWOMAN	15	MA	18008P	1899
COUPE	WILLIAM	WILCOCK WRT	OFFFARTHAN	12	MA	17908C	1899
COX	FRANCIS	ROSLITON	WHEELWOMAN	11	MA	17908P	1899
COX	MARY	ROSLITON	SINGLEWOMAN	11	MA	17908P	1899
COX	MAE	ROSLITON	SINGLEWOMAN	11	MA	17948A	1899
COX	ANN	CALDWELL	SINGLEWOMAN	12	MA	17908P	1899
COX	EDWARD	BRIDLAND	LABORER	12	MA	17918P	1899
COX	EDWARD	BRIDLAND	LABORER	11	MA	17918P	1899
COX	MARY	BRIDLAND	SINGLEWOMAN	11	MA	17948P	1899



FORMER	RESIDENCE	NAME	OCCUPATION (STATUS)	DOB	?	DECE	CROSS-REF
CRONIN	WILLIAM	COLLEENAL BIRLOW	CUTLER	11	104	1799M	POE
CRONIN	WILLIAM	COLLEENAL BIRLOW	CUTLER	15	274	1799M	POE
CRONIN	WILLIAM	COLLEENAL BIRLOW	CUTLER	15	377	1799M	POE
CRONIN	MARY	STANLEY	SINGLEWOMAN	11	49	1792A	MORNINGWOOD
CRONIN	MARY	STANLEY	SINGLEWOMAN	11	113	1792B	MORNINGWOOD
CRONIN	MARY	CRESTSFIELD	SINGLEWOMAN	11	442	1792P	LETON
CRONIN	MARY	CRESTSFIELD	SINGLEWOMAN	11	499	1792A	LETON
CRONIN	JOSIE	BRIARWOOD	FARMER	11	254	1799C	MULLIN
CROFT	JOHN	STONEY WIGLTON	LEAD ORE SMELTER	11	393	1792P	SMYTH
CROFT	JOHN	STONEY WIGLTON	LEAD ORE SMELTER	11	437	1792A	SMYTH
CROFT	MARY	STONEY WIGLTON	SINGLEWOMAN	11	291	1792A	FINDLEY
CROFT	JOSIE	IRILLAND	FRAMINGHAM KNITTER	16	171	1794P	CROFT
CROFT	JOHN	BLACKBURN LAM	JOINER	11	100	1792P	FRYER
CROFT	JOHN	BLACKBURN LAM	JOINER	11	120	1792P	FRYER
CROFT	ISAAC	CALCUTHER	CRACKWATER	14	414	1792A	MULLIN
CROFT	NICHOLAS	BRIARWOOD	LAWYER	11	562	1792P	LACKWELL
CROFT	PETER	WINDMILL WOOD YED	SEPARAT	14	447	1792A	MULLIN
CROFT	ROBERT	CALCUTHER	WEAVER	11	194	1792P	HOWE
CROFT	JOHN	WOLLENGATE	BARD	14	119	1799C	HOWE
DALTON	WILLIAM	TOULY	COFFINER	11	165	1792P	HOWE
DANNA	JAMES	PARTRICK	FARMER	11	19	1792P	HOWE
DANNA	JOSIE	ILKSTON	SINGLEWOMAN	11	479	1794P	HOWE
DANNA	JOSIE	ILKSTON	SINGLEWOMAN	11	507	1794A	HOWE
DANNA	MARY	TOULY	FARMER	11	367	1792P	HOWE
DARRELL	JOHN	SHRY LONGSTONE	SINGLEWOMAN	11	415	1795P	HOWE
DARSON	JOHN	ELK INSTON	SINGLEWOMAN	11	252	1792A	WAD
DARSON	JOHN	ELK INSTON	-----	14	314	1794P	WAD
DARSON	JOHN	ELK INSTON	-----	14	372	1792P	WAD
DARWIN	ROBERT	CALCUTHER	WEAVER	11	154	1792C	HOW
DAW	DAW	ELK INSTON	SINGLEWOMAN	11	277	1792C	BARRETTON
DAW	DAW	ELK INSTON	SINGLEWOMAN	11	240	1792A	BARRETTON
DAW	THOMAS	BIRCHWOOD PARK HTY	-----	15	561	1800A	FOE
DAW	THOMAS	BIRCHWOOD PARK HTY	-----	15	540	1800P	FOE
DEAR	HANNA	CROMFORD	SINGLEWOMAN	11	207	1792P	AMOTT
DEAN	JOHN	WYCHER	WYCHER	11	293	1792P	DEANWELL
DEAN	JOHN	SHREFFIELD HTY	FINE CRIMES	15	181	1799P	DEAN
DEAN	MILICENT	BOGNATON	-----	15	219	1792A	DEAN
DEVERILL	WILLIAM	ILKSTON	FARMER	11	409	1794P	BOGNATON
DEVERILL	WILLIAM	ILKSTON	FARMER	11	412	1794P	BOGNATON
DEWILL	ANN	SHUTTLE	SINGLEWOMAN	11	509	1792P	LACKWELL
DEWILL	ANN	SHUTTLE	SINGLEWOMAN	11	617	1792C	LACKWELL
DEWILL	ELIZABETH	TICKHILL	SINGLEWOMAN	11	640	1792P	BYRE
DEWILL	ELIZABETH	TICKHILL	SINGLEWOMAN	11	594	1792P	BYRE
DICKIN	JAMES	NEWTON COLLEGE	FARMER	11	547	1792P	LOWE
DICKIN	JAMES	NEWTON COLLEGE	FARMER	11	603	1792A	LOWE
DICKINSON	THOMAS	SMITH IN THE STY	COTTON MANUFACTURE	15	640	1800P	FALCONER
DODD	ANN	BOLLOVER	SINGLEWOMAN	11	214	1792P	CARTER
DODD	ANN	BOLLOVER	SINGLEWOMAN	14	437	1792A	MATTY
DODD	ANN	BOLLOVER	SINGLEWOMAN	14	477	1792P	MATTY
DODD	ELIZABETH	PARTRICK	SINGLEWOMAN	11	461	1792A	LEWIS
DOLAN	MARY	COTON IN THE STY	SINGLEWOMAN	14	444	1792A	TOWERS
DOLAN	MARY	COTON IN THE STY	SINGLEWOMAN	15	34	1792P	TOWERS
DORR	FRANCIS	SHREFFIELD HTY	LAWYER	11	410	1792P	CROFT
DORR	MARY	TORRINGTON	SINGLEWOMAN	14	129	1799C	DALL
DORR	MARY	TORRINGTON	SINGLEWOMAN	11	619	1792P	CROFT
DORR	MARY	TORRINGTON	SINGLEWOMAN	14	25	1792A	CROFT



SURNAME	FORNAME(S)	ABODE	OCCUPATION/STATUS	Q10	F	SEX	CH012-REF
DOEY	ELIZABETH	WORTHOMTS	SINGLEWOMAN	11	551	17800P	POWELL
DOEY	ELIZABETH	H.C. CHRISTOPHER	-----	11	551	17800P	POWELL
DOEY	ELIZABETH	WORTHOMTS	SINGLEWOMAN	12	121	17800P	POWELL
DOON	MARY	LODOWTS	SINGLEWOMAN	11	380	17800P	TALCOE
DRAHNE	ELIZABETH	POGSON	SINGLEWOMAN	15	181	17800P	WILSON
DRAHNE	ELIZABETH	POGSON	SINGLEWOMAN	15	402	18000P	WILSON
DRAHNE	JOHN	GITTLE CREEKER	-----	15	81	17800P	SPICKED
DRAHNE	WILLIAM	H.C. DOBBS	-----	11	182	17800P	-----
DUNKELW	ANN	APSON ON THROE	SINGLEWOMAN	12	431	17800P	JACKSON
DUNSON	THOMAS	-----	-----	12	439	17810P	ROBERTS
DURHAM	HARRIS	CHURCH ON LE PRITH	SINGLEWOMAN	11	649	17800P	WELCH
DUTTON	ANN	FILDEY	SINGLEWOMAN	11	114	17800P	GILLOTT
DUTTON	WILSON	BARNWELL	SINGLEWOMAN	11	300	17800P	WALSH
EDGE	OSCAR	SOUTHKNIGHTFIELD	WILLET	12	29	17800P	STONE
ELEY	THOMAS	DOBY	ORFELMAN	11	237	17800P	LARSEN
ELEY	THOMAS	BERRY	ORFELMAN	11	277	17800P	LARSEN
ELLIOTT	JOHN	WOLLEYWOODTON	WOMEN	11	53	17800P	WHITE
ELLIOTT	MARY	WILLINGTON	SINGLEWOMAN	11	447	17800P	MATHER
ELLIS	JAMES	SARGENTON	YOUNG	13	141	17800P	GOODWIN
ELLIS	WILLIAM	PARNICE	WEDDOR	14	173	17800P	MULLER
ELLS	LORR	PLEASLEY	MASON	11	560	17800P	SMITH
ELLS	LUTE	PLEASLEY	MASON	11	590	17800P	SMITH
ELLS	THOMAS	RIGLES	CONTRACTED	12	100	17800P	ARMED
ELIAS	MARY	WELSHORRE	SINGLEWOMAN	14	423	17800P	WELSHORRE
ELIAS	MARY	WELSHORRE	SINGLEWOMAN	14	476	17800P	WELSHORRE
ELLS	FRANCIS	WYD	SINGLEWOMAN	11	89	17800P	SLACK
ELLS	HARRIS	SPURDIN	SINGLEWOMAN	11	440	17800P	SCHEER
ELLS	JAMES	C.S. DEAN	-----	12	440	17810P	DEWEE
ELLS	MARY	TRIDLEY	SINGLEWOMAN	11	171	17800P	SMITH
ELLS	MARY	HAWLEY	SINGLEWOMAN	11	243	17800P	COLTON
ELLS	ROBERT	H.C. STODWELL	-----	12	201	17800P	HOLLING
ELMER	WALTER	STODDY	SINGLEWOMAN	11	642	18000P	WILSON
EMERSON	JOHN	WILLIAM	LAWYER	11	475	17800P	EMSTON
EMERSON	JOHN	WILLIAM	LAWYER	12	27	17800P	EMSTON
EMERSON	ANN	CHRYSTON	SINGLEWOMAN	12	143	17800P	EMSTON
EMERSON	FRANCIS	HARTINGTON SOUTH S.	-----	14	424	17810P	GARDNER
EMERSON	FRANCIS	HARTINGTON	SINGLEWOMAN	14	481	17810P	GARDNER
EMERSON	WALTER	DOE	SINGLEWOMAN	14	930	18000P	WAGGLEY
EMERSON	WILLIAM	CHURCH ST	LAWYER	11	374	17800P	GIBBS
EMERSON	ELLEN	SOUTH NORWANTON	-----	11	435	17810P	WILSON
EMERSON	ELLEN	SOUTH NORWANTON	-----	11	471	17810P	WILSON
EMSTON	ANN	SOULGRAVE	SINGLEWOMAN	11	490	17800P	GARRATT
EMSTON	ANN	SOULGRAVE	SINGLEWOMAN	12	959	17800P	GARRATT
EMSTON	ANN	NOHWANTON	SINGLEWOMAN	12	203	17800P	WILLS
EMSTON	ANN	NOHWANTON	SINGLEWOMAN	12	242	17800P	WILLS
EMSTON	JOHN	H.C. WORTHOMTS	-----	12	616	18000P	STODWELL
EMERSON	EDITH	BOLEWELLFIELD	SINGLEWOMAN	12	190	17800P	STYCHER
EMERSON	EDITH	BOLEWELLFIELD	SINGLEWOMAN	12	281	17800P	STYCHER
EMERSON	WALTER	WELSHORRE	SINGLEWOMAN	11	943	17800P	COE
EMERSON	WALTER	WELSHORRE	SINGLEWOMAN	12	200	17800P	COE
EMERSON	WALTER	WELSHORRE	SINGLEWOMAN	12	240	17800P	COE
EMERSON	ELIZABETH	WYD LARLEY	SINGLEWOMAN	12	415	17800P	WELCH
EMERSON	ELIZABETH	WYD LARLEY	SINGLEWOMAN	12	495	17800P	WELCH
EMERSON	WYD	SCARLETT	SINGLEWOMAN	12	919	17800P	WAGGLEY
EMERSON	ROBERT	SHEPPFIELD WYD	LAWYER	12	111	17800P	WAGGLEY
EMERSON	ROBERT	SHEPPFIELD WYD	LAWYER	12	111	17800P	WYD



STNAME	FORWARD(s)	NAME	OCCUPATION/STATE	DOB	F	AGE	CROSS-REF
FLEMING	ROBERT	STEFFIELD YES	LABORER	11	163	179281	BAGGLEY
FLEMING	ROBERT	STEFFIELD YES	LABORER	11	163	179281	SCOTT
FLEMING	ROBERT	STEFFIELD YES	LABORER	11	167	179282	BAGGLEY
FLEMING	ROBERT	STEFFIELD YES	LABORER	11	167	179282	SCOTT
FLETCHER	ELIZABETH	CRICK	SINGLEWOMAN	11	161	179464	LYMAN
FLETCHER	ELIZABETH	CRICK	SINGLEWOMAN	11	118	179478	LYMAN
FLETCHER	ELIZABETH	CRICK	SINGLEWOMAN	11	169	179481	LYMAN
FLETCHER	HARRIS	PEAR FOREST	SINGLEWOMAN	11	156	179481	WINTERBOTTOM
FLETCHER	KATHERINE	PEAR FOREST	SINGLEWOMAN	11	140	180029	LONGDON
FLETCHER	KATHERINE	PEAR FOREST	SINGLEWOMAN	11	499	180028	LONGDON
FLETCHER	SARAH	CRICK	SINGLEWOMAN	14	420	179704	DEY
FLETCHER	SARAH	CRICK	SINGLEWOMAN	14	419	179704	DEY
FLETCHER	SARAH	CRICK	SINGLEWOMAN	14	529	179791	DEY
FLINT	DEBBY	SEA	CALDO WEAVER	11	110	179881	DEAN
FLINT	ELIAN	H.C. CHESTERFIELD	-----	14	106	179889	HOWLER
FLINT	JUDITH	NEWER LANGWATH HTY	BOOKBINDER	11	142	179258	WALDE
FLINT	MARY	WARRINGTON	SINGLEWOMAN	11	21	179478	STANLEY
FLVE	FRANCIS	C.S. DEBNT	-----	11	92	179250	WALCOE
FLVE	FRANCIS	C.S. DEBNT	-----	11	121	179258	WALCOE
FORD	MARTHA	BOSWORTH	SINGLEWOMAN	11	192	179488	WINTERBON
FORD	ROBERT	GARLEY ARBET	LABORER	11	104	179709	WINTER
FORD	SARAH	QUARRTON	SINGLEWOMAN	14	148	179124	WINTERBON
FOSTER	MARY	CHADDERTON	SINGLEWOMAN	11	161	179484	WINTERBON
FOSTER	MARY	CHADDERTON	SINGLEWOMAN	11	21	179129	WINTERBON
FOSTER	MARY	CHADDERTON	SINGLEWOMAN	11	70	179124	WINTERBON
FOSTER	WILLIAM	C.S. DEBNT	-----	11	108	179781	WILK
FOSDOL	WILLIAM	WALTON	LABORER	11	187	179481	WINTERBON
FOUL	ELIZABETH	WARRINGTON	-----	11	159	179604	WINTERBON
FOUL	ELIZABETH	WARRINGTON	-----	11	121	179478	WINTERBON
FOUL	ELIZABETH	WARRINGTON	-----	11	170	179281	WILSON
FOUL	ELIZABETH	WARRINGTON	-----	11	126	179478	WINTERBON
FOUL	ELIZABETH	WARRINGTON	-----	11	177	179481	WINTERBON
FOUL	ELIZABETH	WARRINGTON	-----	11	195	180028	WILSON
FOUL	ELIZABETH	WARRINGTON	-----	11	162	180029	WILSON
FOUL	HARRIS	UPPER LANGWATH	SINGLEWOMAN	14	181	179489	WINTERBON
FOUL	MARY	WALTON	SINGLEWOMAN	11	26	179229	WINTERBON
FOUL	MARY	WALTON	SINGLEWOMAN	11	176	179481	WINTERBON
FOUL	MARY	WALTON	SINGLEWOMAN	11	413	179181	WINTERBON
FOUL	WILLIAM	WARRINGTON	-----	14	421	179704	WINTERBON
FRANCIS	WILLIAM	BOTTINGHAM HTY	FRANKING FACTORY	11	483	179704	WILSON
FRANKLIN	JOSUEPH	WILTON	PARISH	11	164	179024	WINTERBON
FRANCK	JOHN	COAL ACTON	SINGLEWOMAN	11	120	179709	WINTERBON
FRANCK	JOHN	COAL ACTON	SINGLEWOMAN	11	171	179281	WINTERBON
FRANCK	LOREN	WARRINGTON	SINGLEWOMAN	11	119	179478	WINTERBON
FRANCK	LOREN	WARRINGTON	SINGLEWOMAN	11	169	179481	WINTERBON
FRANCK	LOREN	WARRINGTON	SINGLEWOMAN	11	172	179481	WINTERBON
FRETHWELL	LIZDA	CALOW	SINGLEWOMAN	14	143	179781	WINTERBON
FRETHWELL	LIZDA	CALOW	SINGLEWOMAN	14	184	179489	WINTERBON
FRETH	LIZDA	BOWDEN CHAPEL	SINGLEWOMAN	11	161	179484	WILSON
FROGGATT	DAVID	WILTON	LABORER	14	172	179478	WINTERBON
FROGGATT	MARY	BOSTON AND WEAVER	SINGLEWOMAN	11	104	179478	WINTERBON
FROST	JOHN	WARRINGTON	COTTON MANUFACTURER	11	148	179709	WILSON
FROST	RICHARD	GRANT BUCKLOW	SEWERY	11	156	179484	WILSON
FROST	WILLIAM	GRANT BUCKLOW	SEWERY	11	418	179489	WINTERBON
GARLE	JOHN	H.C. CHESTERFIELD	-----	11	71	179224	WINTERBON
GARLE	THOMAS	WARRINGTON	LABORER	11	115	179229	WILSON



SIYNAME	FORENAME (I)	ABSC	OCCUPATION/STATUS	DOB	Y	RES	CROSS-REF
SABSON	DAVID	SCOTSD	SINGLEMAN	11	149	174978	WILKINGTON
SABRATT	JOSEPH	BOSTON	PIANIST	05	428	180089	SABRIN
SABRATT	JOSEPH	WORTH	PIANIST	05	496	180104	SABRIN
SABRATT	WILLIAM	TULLAGHATE	WHER	13	400	179454	PARTON
SABRATT	WILLIAM	TULLAGHATE	WHER	03	558	179470	PARTON
SABRIDE	JAMES	R.C. DENY	-----	14	454	179738	PEARL
SABRIDE	JAMES	CHATEAU DE LA PAITE	OTTOR DITCHER	14	482	179770	PEARL
SABRIS	ELIZABETH	STAVLEY	SINGLEMAN	11	589	174787	CLAYTON
SABRIS	ELIZABETH	STAVLEY	SINGLEMAN	11	590	174807	CLAYTON
SABRIS	ELIZABETH	STAVLEY	SINGLEMAN	11	683	174824	CLAYTON
SACCHIONE	MARY	CHESTERFIELD	SINGLEMAN	15	101	174978	BONCE
SACCHIONE	MARY	CHESTERFIELD	SINGLEMAN	15	175	174981	BONCE
SACCHIONE	MARY	CHESTERFIELD	SINGLEMAN	15	185	174981	COOPER
SAGIN	HARRIS	ROTON	SINGLEMAN	15	459	180589	SAPPATT
SAGIN	HARRIS	ROTON	SINGLEMAN	05	490	180584	SAPPATT
SAGIN	SARAH	SOUTH BIRMINGHAM	SINGLEMAN	11	215	174809	BOWEN
SAGIN	SARAH	SOUTH BIRMINGHAM	SINGLEMAN	11	240	174848	BOWEN
SAGIN	SARAH	SOUTH BIRMINGHAM	SINGLEMAN	11	354	174978	BOWEN
SAGIN	SARAH	WINDSOR	SINGLEMAN	14	85	174978	WILLIAMS
SAGIT	MARY	SOUTH BIRMINGHAM	SINGLEMAN	15	631	180108	BORTON
SAGIT	SARAH	LEICESTER	-----	15	379	174987	WALTON
SAGIB	ELIZABETH	HARTINGTON	-----	11	278	174824	PEARLWICK
SAGIB	MARY	DOFFIELD	SINGLEMAN	11	307	174787	WAGG
SAGIB	ISOBEL	HAILSTONE LEC	PAPER	05	949	174809	WARRIS
SAGIL	MARY	WILTINGTON	SINGLEMAN	05	511	180104	GREEN
SAGIL	MARY	WILTINGTON	SINGLEMAN	15	947	180108	GREEN
SAGIL	WILLIAM	DECEMBER	OFFICER OF BACCIE	11	582	174787	WARRIS
SAGIL	WILLIAM	STRINGTON	OFFICER OF BACCIE	11	589	174787	WARRIS
SAGITT	WILLIAM	WARRIS	COAL MENER	11	314	174978	WARRIS
SAGIB	MARY	DOFFIELD	SINGLEMAN	11	289	174809	WARRIS
SAGIB	JAMES	SAGIL	WINDSMAN	11	34	174878	WARRIS
SAGIB	ELIZABETH	WARRIS	SINGLEMAN	11	264	174809	WARRIS
SAGIB	WILLIAM	WARRIS	LABOURER	15	588	180104	WARRIS
SAGIB	WILLIAM	WARRIS	LABOURER	15	577	180108	WARRIS
SAGIB	WILLIAM	WARRIS	LABOURER	15	631	180108	WARRIS
SAGIB	JOHN	WARRIS	LABOURER	14	474	174787	WARRIS
SAGIB	JOHN	WARRIS	LABOURER	14	540	174787	WARRIS
SAGIB	GARLAND	R.C. TIDSWELL	-----	13	562	174824	WARRIS
SAGIB	WILLIAM	WARRIS	WARRIS	15	543	180108	WARRIS
SAGIB	WILLIAM	WARRIS	LABOURER	15	321	174978	WARRIS
SAGIB	JOHN	R.C. DENY	-----	11	242	174824	WARRIS
SAGIB	ELIZABETH	WARRIS	SINGLEMAN	11	161	174987	WARRIS
SAGIB	HARRIS	WARRIS	SINGLEMAN	15	27	174987	WARRIS
SAGIB	HARRIS	WARRIS	SINGLEMAN	15	94	174987	WARRIS
SAGIB	HARRIS	WARRIS	SINGLEMAN	15	180	174987	WARRIS
SAGIB	JOHN	WARRIS	SINGLEMAN	11	490	174824	WARRIS
SAGIB	JAMES	WARRIS	LABOURER	11	462	174809	WARRIS
SAGIB	JAMES	WARRIS	LABOURER	11	500	174824	WARRIS
SAGIB	JAMES	WARRIS	LABOURER	11	540	174824	WARRIS
SAGIB	WILLIAM	WARRIS	FRANCOIS KNITTER	11	511	174809	WARRIS
SAGIB	SARAH	WARRIS	-----	15	314	174978	WARRIS
SAGIB	SARAH	WARRIS	-----	15	364	174987	WARRIS
SAGIB	GEORGE	WARRIS	LABOURER	13	19	174824	WARRIS
SAGIB	JOHN	WARRIS	LABOURER	11	287	174824	WARRIS
SAGIB	JOHN	WARRIS	WARRIS	11	81	174809	WARRIS
SAGIB	DAVID	DECEMBER	SINGLEMAN	05	125	174978	WARRIS



SURNAM	FURNAM(S)	ABOD	OCCUPATION/STATUS	QIR	F	EDUC	CROSS-REF
SHAFER	SARA	SCIMITON	SINGLEWOMAN	15	282	179902	NAV
SHAFER	SARA	SCIMITON	SINGLEWOMAN	15	431	180002	NAV
SHAFER	SHARAH	DORE	SINGLEWOMAN	12	204	179002	ORAPMAN
SHAFER	NAAT	HARDWELL	SINGLEWOMAN	12	561	179072	SANCACTON
SHAFER	WICHARD	WITTINGTON	-----	15	511	180004	COLL
SHAFER	WICHARD	WITTINGTON	-----	15	567	180072	COLL
SHAFER	RACHEL	LADWORTH	-----	14	589	179002	ITAL
SHAFER	WILLIAM	DEERY	SEAFART	11	21	179072	SHAGGLOW
SHAFER	WILLIAM	LATE DUFFIELD	SEAFART	11	55	179002	SHAGGLOW
SHAFER	WILLIAM	EDGASTON	SEAFART	12	22	179002	COMBER
SHAFER	WILLIAM	EDGASTON	SEAFARTMAN	12	47	179024	COMBER
SHAFER	WILLIAM	C. S. DEERY	-----	12	201	179002	-----
SHAFERWOOD	EDWARD	ROBBAL	SEAFAR	14	171	179002	POTTER
SHAGGY	ELIZABETH	FENTOCK	SINGLEWOMAN	12	201	179002	SALFORDSIDE
SHAGGY	JOHN	ALPHASTON	COAL MINER	11	91	179002	TURVEY
SHAGGY	SARAH	WOODHOUSE	SINGLEWOMAN	11	127	179002	BARRETT
SHAGGY	WILLIAM	SHANNON	CONDUCTOR	12	160	179072	SHENWELL
SHAGGY	WILLIAM	ROBBAL	-----	14	24	179004	POTTER
SHAFER	WILLIAM	HADDOBBS	SINGLEWOMAN	12	411	179002	SALFORDSIDE
SHAFER	CHARLOTTE	CLOWE	SINGLEWOMAN	12	149	179002	ROTH
SHAFER	THOMAS	DEERY	MILLTER	12	197	179002	OPSON
SHAFER	THOMAS	DEERY	MILLTER	12	145	179004	OPSON
SHAFER	WARY	SHANNON	SINGLEWOMAN	14	271	179072	ROUSE
SHAFER	JAMES	C. S. DEERY	-----	11	261	179002	PRICE
SHAFIELD	ELIZABETH	MELSON	SINGLEWOMAN	14	544	179702	SHARPLEY
SHAFIELD	ELIZABETH	MELSON	SINGLEWOMAN	14	559	179002	SHARPLEY
SHAFIELD	JOHN	MELSON	WELDER	12	212	179072	SHAGGLOW
SHAFER	SARAH	SCARLETT	SINGLEWOMAN	15	509	180004	PEARSON
SHAFER	SARAH	SCARLETT	SINGLEWOMAN	15	564	180072	PEARSON
SHALL	JOSEPH	CLOWE	LABOURER	12	67	179004	WOODHEAD
SHALL	WILLIAM	CLOWE	WHEELWRIGHT	12	154	179002	WOODHEAD
SHALLAN	DEEY	BATHURSTADE OUTRIDE	SINGLEWOMAN	14	467	179004	SARON
SHALLAN	GEORGE	TROSCOTON	FARMER	11	434	179074	HOWLAND
SHALLAN	NAH	RIPLEY	SINGLEWOMAN	11	112	179072	WRETE
SHALTON	JULIET	COOPER FARM	SINGLEWOMAN	15	204	179072	WILSON
SHARCOCK	HEAVYWEIGHT	-----	-----	12	28	179002	WALTONSIDE
SHARCOCK	ETHEL	WITWELL	FARMER	12	205	179072	CANLING
SHARCOCK	SARAH	BRANTON	-----	15	201	179002	ROOBLAD
SHARCOCK	JANE	DOUBTINGFIELD	SINGLEWOMAN	12	484	179002	PEACE
SHARPLEY	WILLIAM	SCARLETT	SCHOOLMASTER	12	559	179002	PICK
SHARPE	ANN	BIRCHOVER	SINGLEWOMAN	14	567	179002	WATSON
SHARPE	ANN	BIRCHOVER	SINGLEWOMAN	14	449	179004	WATSON
SHARPE	HANNAH	LONG BAYON	SINGLEWOMAN	12	554	179072	COODE
SHARPE	JAMES	SHIRLAND	LABOURER	12	113	179072	COODE
SHARPE	THOMAS	BIRCHOVER	BLACKSMITH	12	287	179004	WREGLAND
SHARPE	THOMAS	BIRCHOVER	BLACKSMITH	12	118	179072	WREGLAND
SHARPE	WILLIAM	SHIRLAND	SEAFARTMAN	11	261	179072	SHAW
SHARPE	WILLIAM	SHIRLAND	SEAFARTMAN	11	447	179074	SHAW
SHARPE	WILLIAM	SHIRLAND	SEAFARTMAN	11	473	179072	SHAW
SHARPE	ELIZABETH	LITTLEBAY	SINGLEWOMAN	11	263	179004	SHAWTON
SHARPE	ETHEL	COMASTON	-----	14	221	179004	SHAW
SHARPE	WILLIAM	SHULTON	TAILOR	12	29	179002	WATSON
SHARPE	GEORGE	H. C. DEERY	-----	12	274	179002	COPE
SHARPE	GEORGE	H. C. DEERY	-----	12	427	179002	COPE
SHARPE	GEORGE	DOVERIDGE	SEAFART	12	491	179004	COPE
SHARPE	GEORGE	C. S. DEERY	-----	14	172	179002	BATE



SURNAME	FORNAME(S)	ABCD	OCCUPATION/STATUS	QIN	F	AGE	CRSD-REF
HARRISON	HARRA	STAVLEY	ENGINEERMAN	13	99	17925A	CHARLOTTE
HARRISON	HARRA	STAVLEY	ENGINEERMAN	13	101	17927B	CHARLOTTE
HARRISON	HARRA	CHESLEY	ENGINEERMAN	14	941	17979C	JOHN
HARRISON	HARRA	CRICK	ENGINEERMAN	15	104	17989P	HARRISLEY
HARRISON	HARRA	CRICK	ENGINEERMAN	15	204	17994B	HARRISLEY
HARRISON	HOBERT	ASHBORNE	CANDIDATE	12	140	17896C	OSBERTON
HARRISON	WILLIAM	H.C. DEERY	-----	11	270	17864A	SMITH
HARRISON	WILLIAM	H.C. DEERY	-----	12	377	17896B	SMITH
HARRISON	WILLIAM	H.C. DEERY	ENGINEER 3RD R.P.S	15	200	17994A	SMITH
HART	STEPH	LARSON	ENGINEERMAN	12	487	17925A	REHISTON
HAYLE	NICHAS	PEAT PORRIT	ENGINEERMAN	12	430	17925P	STOKER
HAYLEY	ELIZABETH	PEAT PORRIT	ENGINEERMAN	12	436	18097	TOMLE
HAYLEY	ELIZABETH	PEAT PORRIT	ENGINEERMAN	16	637	24000C	TOMLE
HAYLEY	LYDIA	NORTHINGTONFIELD	ENGINEERMAN	12	211	17909P	WINDSON
HAYLEY	LYDIA	NORTHINGTONFIELD	ENGINEERMAN	12	261	17909A	WINDSON
HAYTHORN	JOHN	STOKLEY	-----	15	96	17896B	SLATER
HAYTER	JOSEPH	BRACKENFIELD	CANDIDATE	11	92	17840C	WILSON
HAYTER	JOSEPH	BRACKENFIELD	CANDIDATE	12	431	17925P	WILSON
HAYLAN	JAMES	CHERTONFIELD	JOHN	13	649	17925P	LOCAN
HAYLAN	JAMES	CHERTONFIELD	JOHN	14	39	17925A	LOCAN
HAYLAN	JAMES	CHERTONFIELD	JOHN	14	91	17927B	LOCAN
HAYLAN	WILLIAM	CRICK	CONTRACTOR	12	376	17896C	COOPER
HAYLAN	WILLIAM	CRICKLAND	CONTRACT	12	414	17925P	COOPER
HAYLAN	WILLIAM	CRICKLAND	CONTRACTOR	12	527	17927B	COOPER
HAYFIELD	ELIZABETH	CRICKLAND	ENGINEERMAN	12	612	17925C	TRICE
HAYFIELD	ELIZABETH	CRICKLAND	ENGINEERMAN	12	24	17925P	CRICK
HAYTER	JOHN	TOPFIELD	JOHN	12	19	17896P	HULL
HAYTER	HARPER	TADDINGTON	ENGINEERMAN	12	266	17896A	ALLAN
HAYTLEY	JOHN	HULLER	HULLER	15	180	17925P	HARRISON
HAYTLEY	JOHN	HULLER	HULLER	15	254	17909A	HARRISON
HAYWING	JAMES	TOPFIELD	FARMER	11	239	17849P	SLATER
HAYWING	JAMES	TOPFIELD	FARMER	11	260	17849A	SLATER
HAYWING	JAMES	TOPFIELD	FARMER	11	327	17847B	SLATER
HAYWING	TOMAS	-----	-----	11	156	17896C	SMITH
HAYWING	WILLIAM	BEACE	TECHNIC	11	327	17847B	GROGON
HAYWING	WILLIAM	BEACE	-----	15	90	17896C	BOWLER
HAYWOODS	THOMAS	H.C. DEERY	-----	13	431	17925P	SMITH
HAYWOODS	THOMAS	HARRISLEY	CANDIDATE	12	490	17949A	SMITH
HAYWOODS	THOMAS	H.C. DEERY	-----	13	564	17847B	WILLIAMSON
HAYLEY	JOHN	WENTON	CANDIDATE	12	434	17847B	HARRISON
HAYLEY	JOHN	WENTON	CANDIDATE	12	24	17925P	HARRISON
HAYLEY	HART	WENTON	ENGINEERMAN	12	374	17896C	RENDRICK
HAYLEY	HART	WENTON	ENGINEERMAN	12	423	17925P	RENDRICK
HAYLEY	HART	HARRISLEY	ENGINEERMAN	15	285	17896C	CATE
HAYLEY	HART	HARRISLEY	ENGINEERMAN	15	381	17896C	RICHARDS
HAYLEY	HART	HARRISLEY	ENGINEERMAN	15	430	18000P	CATE
HAYLEY	HART	HARRISLEY	ENGINEERMAN	15	431	24000P	RICHARDS
HAYLEY	HART	HARRISLEY	ENGINEERMAN	15	490	18000A	CATE
HAYLEY	HART	HARRISLEY	HARRISLEY	15	494	24000A	RICHARDS
HAYNE	THOMAS	H.C. DEERY	-----	15	120	17927B	WINDGALL
HAYNE	HART	WENTON	ENGINEERMAN	11	123	17896A	COOPER
HAYNE	HART	WENTON	ENGINEERMAN	11	87	17849P	COOPER
HAYNE	WILLIAM	TOPFIELD	HUTCHIN	15	189	17896P	WOLLEY
HAYNE	WILLIAM	TOPFIELD	HUTCHIN	15	294	17896A	WOLLEY
HAYNE	WILLIAM	TOPFIELD	HUTCHIN	15	320	17897B	WOLLEY
HAYNE	HART	WELSHONS	ENGINEERMAN	11	145	17849P	WOLLEY



SURNAME	FORNAME(S)	GRADE	OCCUPATION (STATE)	DOB	F	DEPT	CRCD-1007
BEATS	JOHN	BARBERSHOP	LABORER	11	250	179281	WAGNER
BEATS	JOHN	BARBERSHOP	LABORER	11	289	179282	WAGNER
BEATRICE	JULIAN	BARBERSHOP	SEAMAN	11	999	179283	WALSH
BEATRICE	HIGHLAND	CAPTAIN	WELDER	11	246	179284	WALL
BEAWOOD	ELIZABETH	STEWART	SINGLEWOMAN	15	500	180000	WAGLAND
BEARD	JAMES	WINDMILL WKS	BLACKSMITH	12	31	179285	WALTER
BEARD	JAMES	WINDMILL WKS	BLACKSMITH	12	70	179286	WALTER
BEARD	JOSEPH	TOWERS AND STENOGR	FARMER	15	324	179287	WAPMAN
BEARD	JULIUS	TOWERS AND STENOGR	FARMER	15	277	179288	WAPMAN
BEARD	JOHN	HARTINGTON COVER Q.	LABORER	15	547	180256	WY
BEARD	JOHN	HARTINGTON COVER Q.	LABORER	15	971	180258	WY
BEAR	EMMA	BLACKSMITH	SINGLEWOMAN	12	540	179289	WALL
BEAR	EMMA	BLACKSMITH	SINGLEWOMAN	12	258	179290	WALL
BECKER	WILLIAM	ELFVATTN	BOATMAN	11	275	179291	WOOD
BECKER	WILLIAM	ELFVATTN	BOATMAN	11	429	179292	WOOD
BECKER	WILLIAM	ELFVATTN	BOATMAN	11	508	179293	WOOD
BECKER	WILLIAM	ELFVATTN	BOATMAN	11	947	179294	WOOD
BECKER	WILLIAM	ELFVATTN	BOATMAN	11	620	179295	WOOD
BECKENBACH	JOSEPH	WALTON	LABORER	15	27	179296	WOODRIF
BECKENBACH	JOSEPH	WALTON	LABORER	15	99	179297	WOODRIF
BECKENBACH	JOSEPH	WALTON	LABORER	15	280	179298	WOODRIF
BECKENBACH	MARTHA	SMALLER	SINGLEWOMAN	11	600	179299	WRIGHT
BECKENBACH	WILLIAM	C. G. DEBT	-----	11	221	179300	-----
BECKER	JOHN	BLACKSMITH LAB	WELDER	12	220	179301	WALSH
BECKER	JOHN	BLACKSMITH LAB	WELDER	12	229	179302	WALSH
BECKENBACH	MARTHA	SMALLER	SINGLEWOMAN	11	547	179303	WRIGHT
BECK	ANN	CAPTAIN	SINGLEWOMAN	11	246	179304	WATRICE
BECK	GEORGE	DEFFIELD	-----	11	31	179305	WILCO
BECK	JOHN	DEFFIELD	SINGLEWOMAN	11	72	179306	WILCO
BECK	MARY	LANSFORD	SINGLEWOMAN	15	281	179307	WALTON
BECK	EDWARD	GREAT LONGFORD	BLACKSMITH	11	410	179308	WALK
BECK	ELIZABETH	SMITH	SINGLEWOMAN	12	258	179309	WALK
BECKHOFF	JOHN	WERTON	FARMER	11	624	179310	WATTS
BECKMAN	JOHN	C. G. DEBT	-----	11	241	179311	WATTS
BECKMAN	WILLIAM	WELINGTON	BLACKSMITH	11	225	179312	WAGG
BECKIN	GEORGE	MORTON	LABORER	14	406	179313	WATTS
BECKIN	GEORGE	MORTON	LABORER	14	517	179314	WATTS
BECK	JOHN	H. C. DEBT	-----	15	501	180001	WATSON
BECK	JOSEPH	DEBT	FRANKS WELTER	11	546	179315	WATSON
BECK	WILLIAM	DEBT	FRANKS WELTER	11	284	179316	WATTS
BECK	WILLIAM	DEBT	FRANKS WELTER	11	431	179317	WATTS
BECKHOFF	ANN	WATLACE	SINGLEWOMAN	12	311	179318	WALTON
BECKHOFF	JOHN	WELINGTON	-----	14	29	179319	WATSON
BECK	EMMA	DEFFIELD	WELTER	12	209	179320	WELMAN
BECK	MARY	LULLINGTON	-----	14	650	179321	WELMAN
BECK	EMMA	HARTINGTON COVER Q.	SINGLEWOMAN	11	91	179322	WELMAN
BECKINGHAM	ELIZABETH	FAIRFIELD (DEBT)	SINGLEWOMAN	15	423	180259	WELMAN
BECK	JOHN	H. C. DEBT	-----	11	71	179323	WALKER
BECK	ANN	WOMWELL	SINGLEWOMAN	11	216	179324	WALK
BECK	GEORGE	WELINGTON	FARMER	14	271	179325	WATTS
BECK	MARY	CAPTAIN	SINGLEWOMAN	14	418	179326	WATTS
BECK	ELIZABETH	WINTER	SINGLEWOMAN	12	43	179327	WATSON
BECK	MARTHA	WINTER	SINGLEWOMAN	15	619	180002	WATTS
BECK	MARY	WELINGTON	SINGLEWOMAN	12	201	179328	WALKER
BECK	THOMAS	WELTON COLONY	WELDER	15	417	180260	WELTER
BECK	THOMAS	WELTON COLONY	WELDER	15	520	180003	WELTER



DOBNAME	DOBNAME (I)	NAME	OCCUPATION (STATUS)	DOB	F	DOB	CROSS-REF
KILMER	THOMAS	NEWTON SILVER	ROCKE DEALER	11	564	190070	STLREDEE
KILT	ANN	DONLITSCHEP		11	566	170701	POLETON
KIDD	ANN	STANTON WY DALE	SINGLEWOMAN	11	175	170201	BUCKEN
KIDD	ANN	STANTON WY DALE	SINGLEWOMAN	11	429	170402	BUCKEN
KIDD	ANN	STANTON WY DALE	SINGLEWOMAN	11	596	170404	BUCKEN
KIDD	ANN	STANTON WY DALE	SINGLEWOMAN	11	947	170420	BUCKEN
KIDD	ANN	STANTON WY DALE	SINGLEWOMAN	11	438	170401	BUCKEN
KIDD	MELISSA LYNN	LITTON	SINGLEWOMAN	11	442	170102	MORRIS
KIDD	WILLIAM	LITTON		11	404	170104	MORRIS
KIDDE	MARY	KILCOE	SINGLEWOMAN	11	291	170702	MORRIS
KIDDE	MARY	WILTON	SINGLEWOMAN	11	294	170702	JOHNSON
KIDZINS	WILLIAM	R. C. DEERY		11	249	170504	STRETTON
KIDZINS	RICHARD	R. C. WHEATSWORTH		11	122	170402	WHEATSW
KIDNER	BARBARA	HAMPTON	SINGLEWOMAN	11	504	110204	BOOTH
KIDNER	BARBARA	BRANTON	SINGLEWOMAN	11	548	110202	BOOTH
KIDNER	LUCIA	COTTON		11	200	170102	ARNOLO
KIDNER	LUCIA	COTTON	SINGLEWOMAN	11	248	170104	ARNOLO
KIDNEY	DEBORAH	DEERY	FRANCHISE WRITER	11	29	170402	KOBE
KIDWELL	ANN	CLARITON	SINGLEWOMAN	11	419	170402	WHEATSW
KIDWELL	ANN	CLARITON	SINGLEWOMAN	11	422	170402	WHEATSW
KIDWELL	ANN	CLARITON	SINGLEWOMAN	11	127	170401	COOPER
KID	ANN	METHEE PAULEY	SINGLEWOMAN	11	282	170702	FUCKER
KID	ELIZABETH	CAPT. STON	SINGLEWOMAN	11	246	170201	DEAKIN
KID	JUDITH	CHALCOTTON	HOUSEWIFE	11	104	170402	KOBE
KID	JUDITH	BLACKBURN LAM	HOUSEWIFE	11	117	170402	KOBE
KID	ANN	METHEE PAULEY	SINGLEWOMAN	11	320	170702	DEWORTH
KID	ELIZABETH	CAPT. STON	SINGLEWOMAN	11	255	170102	SWAIN
KID	ANTHONY	CRINGLEY	LAWYER	11	472	170702	SWANSON
KID	WILLIAM	R. C. DEERY		11	361	170401	WHEATSW
KID	ELIZABETH	COOPER PAUL	SINGLEWOMAN	11	281	170702	TWILSON
KID	JANE	R. C. WHEATSWORTH		11	274	170402	SWANSON
KID	JOHN	CLARITON	BUTCHER	14	447	170404	WOOD
KID	JOHN	CLARITON	BUTCHER	15	24	170402	WOOD
KID	SARA	WHEATSW	SINGLEWOMAN	11	118	170402	KILGARD
KID	SARA	WHEATSW	SINGLEWOMAN	11	294	170402	KILGARD
KID	SARA	WHEATSW	SINGLEWOMAN	11	290	170702	KILGARD
KID	ANN	WHEATSW	SINGLEWOMAN	14	225	170402	SPURRY
KID	CATHERINE	HAPPELLEY	SINGLEWOMAN	14	588	170402	CLIFFORD
KID	CATHERINE	HAPPELLEY	SINGLEWOMAN	14	648	170404	CLIFFORD
KID	CATHERINE	HAPPELLEY	SINGLEWOMAN	15	18	170402	CLIFFORD
KID	CATHERINE	HAPPELLEY	SINGLEWOMAN	15	97	170402	CLIFFORD
KID	ELANOR	DEERY	SINGLEWOMAN	11	19	170402	WHEATSW
KID	JANE	WHEATSW	HOUSEWIFE	14	409	170704	WHEATSW
KID	JUDITH	PERDICK	FARMER	11	251	170402	WHEATSW
KID	MARY	COOPER	SINGLEWOMAN	14	274	170402	WHEATSW
KID	THOMAS	WHEATSW	LAWYER	11	118	170402	WHEATSW
KID	MARY	WHEATSW	SINGLEWOMAN	14	320	170402	WHEATSW
KID	ANN	WHEATSW	SINGLEWOMAN	14	414	170702	WHEATSW
KID	BERNARD	WHEATSW	BLACKSMITH	11	472	170102	WHEATSW
KID	JANE	WHEATSW	LAWYER	11	242	170104	WHEATSW
KID	JANE	WHEATSW		11	221	170402	WHEATSW
KID	JUDITH	WHEATSW	FARMER	11	302	170104	WHEATSW
KID	JUDITH	WHEATSW	FARMER	11	361	170702	WHEATSW
KID	JUDITH	WHEATSW	FARMER	11	494	170404	WHEATSW
KID	WHEATSW	CRITCH	FRANCHISE WRITER	11	548	170402	WHEATSW

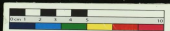

SURNAME	FORNAME(S)	GRADE	OCCUPATION/STATUS	DOB	P	DOB	CROSS-REF
JACOBUS	HERBERT	CHIEF	FRANSHORN DISTRICT	11	49	179126	OWSON
JACOBUS	THOMAS	WINDMILLER	FRANSHORN	14	427	179744	ARMY
JACOBUS	WILLIAM	WIKSTER	CONTRACTOR	13	43	179676	OWSON
JACOBUS	WILLIAM	WALWOOD	LABOURER	12	559	179278	DEVILLE
JACOBUS	WILLIAM	WALWOOD	LABOURER	13	637	179180	DEVILLE
JACOBUS	WILLIAM	CHAPMAN	FARMER'S SON	14	541	179744	WARRISON
JACOBUS	ALICE	POSTICE	ENGINEERMAN	12	316	179676	TORRAN
JACOBUS	JOHN	SOUTHWINGFIELD	ENGINEERMAN	14	542	179744	TAYLOR
JACOBUS	JOHN	CLARK WOODVILLE WTT	FRANSHORN DISTRICT	13	431	179439	BROWN
JACOBUS	MARY	WIKTER	ENGINEERMAN	13	137	179278	WIKLERS
JACOBUS	JOHN	H. C. BROWN	-----	12	496	179126	WARRISON
JACOBUS	MARTIN	WOLVER	ENGINEERMAN	14	495	179744	WYLLIAMS
JACOBUS	MARTIN	WOLVER	ENGINEERMAN	14	537	179744	WYLLIAMS
JACOBUS	MATTHEW	WOODGATE	FARMER	13	121	179278	WYLLIAMS
JACOBUS	MATTHEW	WOODGATE	FARMER	13	156	179280	WYLLIAMS
JACOBUS	MATTHEW	WOODGATE	FARMER	13	152	179280	WYLLIAMS
JACOBUS	ROSE	SHORTLE	ENGINEERMAN	13	438	179439	SLACK
JACOBUS	ROSE	SHORTLE	ENGINEERMAN	13	506	179439	SLACK
JACOBUS	ROSE	SHORTLE	ENGINEERMAN	13	547	179439	SLACK
JACOBUS	WILLIAM	WARR	LABOURER	13	194	179280	WARR
JACOBUS	CHARLES	CHIEF	LABOURER	14	433	179744	WYLLIAMS
JACOBUS	ANN	WINDMILLER	ENGINEERMAN	11	181	178779	WARR
JACOBUS	WILLIAM	PEAR FURBER	FURBER	13	46	179280	WARR
JACOBUS	JOHN	TAYLOR WTT	COLLECTOR	11	34	178779	WARR
JACOBUS	ROBERT	WARR	LABOURER	11	216	178779	WARR
JACOBUS	RICHARD	WARR	LABOURER	11	244	178779	WARR
JACOBUS	WILLIAM	CHRISTOPHER	LABOURER	13	633	179439	WARR
JACOBUS	WILLIAM	CHRISTOPHER	LABOURER	13	682	179280	WARR
JACOBUS	WILLIAM	WARR	LABOURER	13	374	179126	WARR
JACOBUS	WILLIAM	WARR	LABOURER	13	423	179439	WARR
JACOBUS	JOHN	WARR	WARR	11	50	178779	WARR
JACOBUS	JOHN	WARR	WARR	11	89	178779	WARR
JACOBUS	MARY	WARR	ENGINEERMAN	15	241	179439	WARR
JACOBUS	MARY	WARR	ENGINEERMAN	15	434	180000	WARR
JACOBUS	MARY	WARR	ENGINEERMAN	15	243	179439	WARR
JACOBUS	CHARLES	WARR	LABOURER	14	495	179744	WARR
JACOBUS	CHARLES	WARR	LABOURER	14	519	179744	WARR
JACOBUS	JOHN	WARR	LABOURER	11	497	178779	WARR
JACOBUS	JOHN	WARR	LABOURER	12	31	178779	WARR
JACOBUS	JOHN	WARR	LABOURER	12	49	178779	WARR
JACOBUS	ANN	ELIZABETH	ENGINEERMAN	13	249	178779	WARR
JACOBUS	ROBERT	WARR	CONTRACTOR	13	193	179280	WARR
JACOBUS	WILLIAM	WARR	WARR	12	187	178779	WARR
JACOBUS	WILLIAM	WARR	WARR	12	254	179000	WARR
JACOBUS	WILLIAM	WARR	WARR	12	312	178779	WARR
JACOBUS	MARTIN	WARR	ENGINEERMAN	13	509	179280	WARR
JACOBUS	JOHN	WARR	WARR	14	223	178779	WARR
JACOBUS	MARTIN	WARR	ENGINEERMAN	15	203	179280	WARR
JACOBUS	JOHN	H. C. WARR	-----	13	219	179278	WARR
JACOBUS	MARGARET	WARR	ENGINEERMAN	13	111	179280	WARR
JACOBUS	JOHN	WARR (WARR)	ENGINEERMAN	12	194	179280	WARR
JACOBUS	JOHN	WARR (WARR)	ENGINEERMAN	12	201	179280	WARR
JACOBUS	JOHN	WARR	ENGINEERMAN	14	495	179744	WARR
JACOBUS	JOHN	WARR	ENGINEERMAN	14	526	179744	WARR
JACOBUS	JOHN	WARR	-----	13	243	179280	WARR
JACOBUS	JOHN	WARR	-----	13	194	179280	WARR



SURNAME	FORENAME(S)	ABODE	OCCUPATION/STATUS	QIN	P	REG	CRISI-REF
LATON	CATHERINE	BRADFIELD	SINGLEWOMAN	13	30	17949P	THOMPSON
LATON	ELIZABETH	BRADFIELD	SINGLEWOMAN	11	207	17949P	SLAY
LATON	ELIZABETH	BRADFIELD	SINGLEWOMAN	11	277	17949A	SLAY
LAWRENCE	GEORGE	HARVEYFIELD	SEAFARER	11	561	17949P	GRIDER
LAWRENCE	JOHN	STAYFIELD	FARMER	15	434	18199P	CONGLEMAN
LEE	ELIZABETH	CHURCH BROTHERTON	SINGLEWOMAN	11	300	17949P	STENRO
LEE	JOHN	SUTTON ASHFIELD HTY	WORKMAN	11	30	17949P	WATTS
LEE	JOHN	SUTTON ASHFIELD HTY	WORKMAN	11	80	17949P	WATTS
LEPPER	SARAH	REDLETON	SINGLEWOMAN	10	240	17939A	NEWTON
LEPPER	SARAH	REDLETON	SINGLEWOMAN	11	106	17939P	NEWTON
LEIGHTON	SAMUEL	HELFYD	-----	11	491	17939A	DOBBS
LEIGH	JOHN	ATREVER	LABOURER	11	499	17949A	WHITFIELD
LEIGH	FRANK	BRACKENFIELD	SINGLEWOMAN	11	113	17939P	SOMMER
LEITCH	ABRAHAM	WOODTOPP	WAGON	11	497	17939A	WALTER
LEITCH	ELIZABETH	HACKWOOD	SINGLEWOMAN	10	440	18099P	HAYDEN
LEITCH	ELIZABETH	HACKWOOD	SINGLEWOMAN	11	929	18099A	HAYDEN
LEITCH	ELIZABETH	HACKWOOD	SINGLEWOMAN	10	942	18099P	HAYDEN
LEWLEY	ERNE	WYTHVELL	SINGLEWOMAN	11	240	17949P	MILLER
LITTLEWOOD	GEORGE	STANWORTH	POSTMAN	11	410	17919P	WILSON
LONDON	ELLEN	DARLEY	SINGLEWOMAN	11	19	17949P	WILSON
LONDON	JOHN	WARPTON	LABOURER	11	276	17919P	WILSON
LONDON	JOHN	WARPTON	LABOURER	11	426	17949P	TORRES
LONDON	JOSEPH	PEAR FOREST	-----	11	440	18199P	PLITCHER
LONDON	JOSEPH	PEAR FOREST	-----	11	489	18099A	PLITCHER
LONDON	ROBERT	WORKWELL	FARMER	15	119	17919P	WATERINGTON
LONDON	SARAH	NORTHWINDFIELD	MILLER	11	211	17949P	HARTLEY
LONDON	SARAH	NORTHWINDFIELD	MILLER	11	280	17949A	HARTLEY
LONDON	JOHN	DEBT	CARPENTERMATE	11	442	17979A	PIPER
LONDON	ELLEN	DARLEY	SINGLEWOMAN	11	910	17979P	CARSON
LONDON	SARAH	DEBT	SINGLEWOMAN	14	91	17959P	WATSON
LONDON	SARAH	DEBT	SINGLEWOMAN	14	144	17959P	WATSON
LONDON	SARAH	DEBT	SINGLEWOMAN	14	176	17969P	WATSON
LONDON	SARAH	DEBT	SINGLEWOMAN	11	347	17949P	WILSON
LONE	MARY	TICHBALL	SINGLEWOMAN	11	600	17949A	OSCEOLA
LOVELL	JOHN	SCLEDFIELD HTY	PLAG DRAFTER	11	491	17949A	SMITH
LOVING	ELIZABETH	TINGELP	SINGLEWOMAN	11	619	17919P	HALLAM
LOVING	ELIZABETH	TINGELP	SINGLEWOMAN	14	35	17939A	HALLAM
LOVING	ELIZABETH	TINGELP	SINGLEWOMAN	14	91	17939P	HALLAM
LOVING	WILLIAM	HEAGE	FRAMWORKE KNITTER	11	280	17949A	PLITCHER
LOVING	WILLIAM	HEAGE	FRAMWORKE KNITTER	11	310	17949P	PLITCHER
LOVING	WILLIAM	HEAGE	FRAMWORKE KNITTER	11	359	17949A	PLITCHER
LOWEN	THOMAS	ELKE LANGLEY	LABOURER	11	495	17949A	WILSON
MALDEN	JACKSON	MALLOCK	SINGLEWOMAN	11	257	17939P	ALLOPP
MALDEN	ANN	DALBURN	SINGLEWOMAN	11	159	17929P	HEATH
MALDEN	ANN	DALBURN	SINGLEWOMAN	11	199	17939P	HEATH
MALDEN	PAUL	NETHER HALLAM HTY	LABOURER	11	507	17979C	WILSON
MALDEN	PAUL	NETHER HALLAM HTY	LABOURER	11	546	17949P	WILSON
MALDEN	PAUL	NETHER HALLAM HTY	LABOURER	11	600	17939A	WILSON
MALDEN	PAUL	NETHER HALLAM HTY	LABOURER	11	471	17979P	WILSON
MARFIELD	ANN	DEWINGTON	SINGLEWOMAN	14	34	17939A	SMITH
MARFIELD	ELIZABETH	WYCHER	-----	11	410	17919A	WILSON
MARFIELD	MARY	BENTON COLONY	SINGLEWOMAN	11	611	17949P	WILSON
MARSH	MARY	BOLDFORD	SINGLEWOMAN	14	940	17979C	WILSON
MARSHBROOK	ALICE	PEAR FOREST	SINGLEWOMAN	15	211	17979P	WILSON
MARSHFIELD	SARAH	CHESTERFIELD	SINGLEWOMAN	11	10	17939P	BARCLAY
MARSH	THOMAS	H.C. DEBT	-----	11	567	17979P	-----



SURNAME	FORNAME(S)	NAME	OCCUPATION/STATUS	DOB	F	DETS	CROSS-DET
NARSON	THOMAS	R.C. DEERY	22	436	176181	NAESH
NARPLE	THOMAS	R.C. WICKHAMPTS	22	563	176182	WAGG
NARPLE	THOMAS	R.C. WICKHAMPTS	22	566	176183	WAGG
NARSDOTT	JAMES	R.C. CHRISTOPHERS	14	486	176187	ZACKSON
NARSON	DANIEL	STALY BECKER DR	LANDOWNER	22	563	176188	CLARKE
NARSON	WILLIAM	SCHEPERS	MINER	13	204	176189	WYDER
NARSON	WILLIAM	STRICKLAND	MINER	22	242	176190	BOGGS
NARON	JOSEPH	HARRISON OR DOTE	LANDOWNER	13	291	176191	MOORE
NARON	MARY	PLACOLEY	SINGLEWOMAN	22	242	176192	PLINT
NARON	WILLIAM	HARRISON ST	TANNER	22	22	176193	PARKER
NARON	WILLIAM	HARRISON ST	TANNER	22	71	176194	PARKER
NARSHALL	JOHN	WICKHAMPTS	FARMER	13	129	176195	SMITHWEST
NARTIN	REBECCA	NEWELL	22	619	176197	NARTIN
NARTIN	REBECCA	STANTON AND NEWELL	22	62	176198	NARTIN
NARTIN	REBECCA	STANTON AND NEWELL	22	38	176199	NARTIN
NARTIN	WILLIAM	R.C. DEERY	13	699	176200	NARTIN
NARTIN	WILLIAM	STANTON AND NEWELL	COLLECTOR	22	38	176201	NARTIN
NARTIN	WILLIAM	STANTON AND NEWELL	COLLECTOR	22	38	176202	PATLON
NARTIN	WILLIAM	STANTON AND NEWELL	COLLECTOR	22	63	176203	NARTIN
NARTIN	WILLIAM	STANTON AND NEWELL	COLLECTOR	22	63	176204	PATLON
NASHBY	ANN	WICKHAMPTS	WIDOW	22	679	180181	SPENCER
NASH	ELIZABETH	CHRISTENSEN	SINGLEWOMAN	22	926	176205	POULSON
NASH	ELIZABETH	CHRISTENSEN	SINGLEWOMAN	22	543	176207	POULSON
NASH	JOSEPH	STEVEY WICKLETON	MINER	13	129	176208	BATHON
NASH	MARY	NARSON	SINGLEWOMAN	22	276	176209	WIDOW
NASH	ANN	WICKHAMPTS	SINGLEWOMAN	22	838	176210	SMYTHON
NASH	JOHN	R.C. DEERY	22	447	176211	BLISSON
NASH	JUDY	BRADSHAW	SINGLEWOMAN	19	282	176212	WOLLETT
NASH	SARAH	BRADSTON	WIDOW	24	121	176213	WITON
NASH	SARAH	BRADSTON	WIDOW	24	279	176214	WITON
NASH	SARAH	BRADSTON	WIDOW	24	124	176215	WITON
NASH	SARAH	BRADSTON	WIDOW	19	694	180203	WITON
NAT	THOMAS	SCHEPERS	LANDOWNER	22	129	176217	SHAWLES
NAT	THOMAS	SCHEPERS	LANDOWNER	19	313	176218	SHAWLES
NAT	THOMAS	SCHEPERS	LANDOWNER	22	400	180201	SHAWLES
NELSON	CHRISTIAN	STAPLEY	SINGLEWOMAN	22	294	176202	CRIGGINS
NELSON	SARAH	DOVE WORKMANSON	SINGLEWOMAN	22	437	176203	RODDERS
NIDLETON	MARY	PLACOLEY	SINGLEWOMAN	22	619	176204	WITON
NIDLETON	ROBERT	SMALL DALE	HAT MAKER	22	22	176205	PEARSON
NIDLETON	ROBERT	SMALL DALE	HAT MAKER	22	66	176206	PEARSON
NIDLETON	ROBERT	WITON	FARMER	24	10	176207	WID
NIDLETON	SARIEL	WITON	MINER	22	299	176208	BLACKDEN
NIDLETON	SARIEL	WITON	LANDOWNER	22	291	176209	BLACKDEN
NIDSON	WILLIAM	HARRISON OR DOTE	FARMER	22	29	176210	RODDERS
NIDLEWITON	GEORGE	HARLOW (AS)	LANDOWNER	22	145	176211	GARDON
NILNER	ELIZABETH	BRACKENFIELD	SINGLEWOMAN	22	642	176212	ADINWORTH
NILNER	MARY	BRACKENFIELD	SINGLEWOMAN	22	52	176213	GARRETT
NILNER	SARAH	BLACKWALL	SINGLEWOMAN	22	688	176214	WHITNEY
NILNER	MARY	WICKINGTON	SINGLEWOMAN	22	470	176215	GARRETT
NILWARD	FRANCIS	OSLEY	LANDOWNER	22	218	176216	HUGHSON
NILWARD	FRANCIS	OSLEY	LANDOWNER	22	294	176217	HUGHSON
NILWARD	FRANCIS	OSLEY	LANDOWNER	22	290	176218	HUGHSON
NITCHELL	ELIZABETH	TOTLEY	WIDOW	22	109	176219	NITCHELL
NITCHELL	JONATHAN	TOTLEY	FARMER	22	204	176220	NITCHELL
NORWOOD	JOSEPH	WITON	WITCHER	22	69	176221	CRIGGINS
NORWOOD	JOSEPH	WITON	WITCHER	19	113	176222	SHAWLES



SURNAME	FORENAME (S)	ABODE	OCCUPATION/STATUS	DOB	F	DEED	CROSS-REF
MCLEOD	WILLIAM	DEERY	BARBER	11	201	179489	WITTON
MCLEOD	WILLIAM	DEERY	BARBER	12	232	179489	WITTON
MCNEIL	ELIZABETH	CHILCOTE	SINGLEWOMAN	01	549	179489	STANBURY
MCNEIL	WILLIAM	R.C. DEERY	-----	12	442	179489	WOOD
MCNEIL	WILLIAM	C.G. DEERY	-----	12	504	179489	WOOD
MCNEIL	HENRY	-----	-----	10	581	179489	WIGGLES
MCNEIL	HENRY	-----	-----	13	584	179489	WIGGLES
MCNEED	BARRAB	BRILLSFORD	SINGLEWOMAN	14	222	179489	PLUMBER
MCNEED	BARRAB	BRILLSFORD	SINGLEWOMAN	14	271	179489	PLUMBER
MCNEED	BARRAB	BRILLSFORD	SINGLEWOMAN	14	424	179489	PLUMBER
MCNEED	RICHARD	MARCHESTER LANE	DRUGGISTS APPRENTICE	14	587	179489	BARBY
MCNEED	RICHARD	MARCHESTER LANE	DRUGGISTS APPRENTICE	14	649	179489	BARBY
MCNEELY	MARY	WENTLEY	SINGLEWOMAN	12	70	179489	SHROTON
MCNEELY	HARRIS	DOFFIELD	SINGLEWOMAN	05	145	179489	BARNS
MCNEELY	HARRIS	DOFFIELD	SINGLEWOMAN	05	194	179489	BARNS
MCNEELY	HARRIS	DOFFIELD	SINGLEWOMAN	15	322	179489	BARNS
MCNEELY	GEORGE	PENTICE	SINGLEWOMAN	05	592	180489	WOODS
MCNEELY	MARY	WELLER	SINGLEWOMAN	14	47	179489	BARNS
MCNEELY	GEORGE	PENTICE	SINGLEWOMAN	01	512	179489	WOODS
MCNEIL	JOSIEPH	HEADFALL	DRIFT	11	238	179489	BARBY
MCNEIL	JOSEPH	HEADFALL	DRIFT	11	274	179489	BARBY
MCNEIL	ANNA	DOFFIELD	SINGLEWOMAN	12	59	179489	BARBY
MCNEIL	ELIZABETH	CHRISTOPFIELD	-----	15	441	180489	BRANPTON
MCNEIL	ELIZABETH	CHRISTOPFIELD	-----	15	504	180489	BRANPTON
MCNEIL	ELIZABETH	CHRISTOPFIELD	-----	15	565	180489	BRANPTON
MCNEIL	RICHARD	CHILWORTH	LAWYER	15	444	179489	CLAREBOROUGH
MCNEIL	THOMAS	MARSHFIELD HTY	SENTENCES	12	421	179489	MARSHFIELD
MCNEIL	THOMAS	MARSHFIELD HTY	SENTENCES	01	20	179489	MARSHFIELD
MCNEIL	ELIASH	ELTON	SINGLEWOMAN	11	244	179489	STONE
MCNEIL	ELIASH	ELTON	SINGLEWOMAN	11	304	179489	STONE
MCNEIL	ELIASH	ELTON	SINGLEWOMAN	11	375	179489	STONE
MCNEIL	SCARLE	ELTON	SINGLEWOMAN	11	427	179489	STONE
MCNEIL	GEORGE	WARTINGTON UPPER Q.	LAWYER	11	689	179489	WARRING
MCNEIL	GEORGE	WARTINGTON UPPER Q.	LAWYER	14	35	179489	WARRING
MCNEIL	GEORGE	WARTINGTON UPPER Q.	LAWYER	14	82	179489	WARRING
MCNEIL	ABRAHAM	COLLINGTON HTY	CHAIRMAN WAGON	11	237	179489	STONFIELD
MCNEIL	ABRAHAM	COLLINGTON HTY	CHAIRMAN WAGON	11	274	179489	STONFIELD
MCNEIL	GEORGE	DEERY	CARPENTER	10	140	179489	LESTER
MCNEIL	GEORGE	WALLEY	CARPENTER	13	384	179489	LESTER
MCNEIL	JOSIEPH	BOUCON	CARPENTER	10	496	179489	HEADWELL
MCNEIL	JOHN	CHRISTOPFIELD	LAWYER	14	541	179489	HEATHWELL
MCNEIL	JOHN	CHRISTOPFIELD	LAWYER	14	584	179489	HEATHWELL
MCNEIL	ANN	ELPLEY	SINGLEWOMAN	12	100	179489	JACKSON
MCNEIL	ANN	ELPLEY	SINGLEWOMAN	12	243	179489	JACKSON
MCNEIL	JOHN	WELBY	FRANKLIN'S BUTTER	11	444	179489	BYR
MCNEIL	GEORGE	CHICHOPT	COLLIER	14	415	179489	WARRINGTON
MCNEIL	GEORGE	CHICHOPT	COLLIER	04	107	179489	WIGGLES
MCNEIL	GEORGE	STANTON HTY	WARRER	13	215	179489	WARRINGTON
MCNEIL	HARRIS	WARRER	SINGLEWOMAN	11	402	179489	WARRINGTON
MCNEIL	ANTHONY	WATLACE	WELDER	11	472	179489	BARBY
MCNEIL	ANN	LETTON	SINGLEWOMAN	11	509	179489	BARBY
MCNEIL	SARAH	WELBY	SINGLEWOMAN	11	144	179489	CARRWELL
MCNEIL	SARAH	WELBY	SINGLEWOMAN	11	204	179489	WELBY
MCNEIL	SARAH	WELBY	SINGLEWOMAN	11	249	179489	WELBY
MCNEIL	SARAH	WELBY	SINGLEWOMAN	11	281	179489	WELBY
MCNEIL	ELIZABETH	HINDING (ALBERTON)	-----	05	236	179489	BLACK



SURNAME	FORNAME(S)	ALCOE	OCCUPATION/STATUS	Q10	P	DEED	CROSS-KEY
GALLAGHER	ALCOE	DEYTON	ENGINEER	10	184	17800	NAVLIN
GALLA	MARY	DEYTON	ENGINEER	11	200	17800	DEMO
GALLA	MARY	DEYTON	ENGINEER	11	200	17800	DEMO
GARD	JOHN	DELPER	COAL MINER	11	20	17800	DEMO
GARD	PHILIP	H.C. DEERY	-----	11	241	17800	DEYTON
GARD	FRANCIS	DEWING	FARMER	11	200	17800	DEYTON
GARD	FRANCIS	LITTON	RODENT	15	164	17800	WYDE
GARD	FRANCIS	LITTON	RODENT	15	167	17800	WYDE
GARDNER	SWAN	SPECIAL & ORANGEWOOD	ENGINEER	10	140	17800	BARDLICK
GARD	LEAH SPENCER	SWANLAND	BUSINESS	10	400	18000	WAGG
GARDNER	WILLIAM	SWANLAND	CONTRACTOR	10	196	17800	YERGEN
GARDNER	ANN	WYTON	WIDOW	14	483	17870	PARKINGTON
GARDNER	ELIZABETH	STAVELY	ENGINEER	10	370	17800	PARKES
GARDNER	ELIZABETH	STAVELY	ENGINEER	10	406	17810	PARKES
GARDNER	ANN	WYLLISTON	ENGINEER	11	440	17800	TOWNALL
GARDNER	ANN	WYLLISTON	ENGINEER	11	496	17800	TOWNALL
GARDNER	JOSEPH	TOWNSTON	WAGGONER	10	181	17800	WYDE
GARDNER	MARY	WYTON	ENGINEER	11	500	17870	WYTON
GARDNER	MARY	STANTON AND NEWELL	ENGINEER	10	20	17800	WYTON
GARDNER	MARY	STANTON AND NEWELL	ENGINEER	10	70	17800	WYTON
GARDNER	MICHAEL	STAVELY	ENGINEER	10	370	17800	WYTON
GARDNER	MICHAEL	STAVELY	ENGINEER	10	406	17810	WYTON
GARDNER	JOHN	WYLLISTON	CONTRACTOR	14	483	17870	WYDE
GARDNER	WILLIAM	UPPER LAWRITON	WYTON	14	500	17800	WYDE
GARDNER	JOHN	ALFRED	WYTON	10	486	17800	WYTON
GARDNER	JAMES	CHRISTOPHER	ENGINEER	14	470	17870	WYLLISTON
GARDNER	JAMES	CHRISTOPHER	ENGINEER	14	470	17870	WYLLISTON
GARDNER	GEORGE	STAVELY WOODHOUSE	LAWYER	10	500	18000	WYTON
GARDNER	GEORGE	STAVELY WOODHOUSE	WYTON	10	164	18000	WYTON
GARDNER	JOHN	WYTON	FRANKLIN ENGINEER	10	218	17820	WYTON
GARDNER	MARY	WYLLISTON	ENGINEER	10	20	17800	WYLLISTON
GARDNER	MARY	WYLLISTON	ENGINEER	10	44	17820	WYLLISTON
GARDNER	JOSEPH	H.C. DEERY	-----	14	128	17800	WYTON
GARDNER	JOSEPH	H.C. DEERY	-----	14	170	17800	WYTON
GARDNER	WILLIAM	H.C. DEERY	-----	14	170	17800	WYTON
GARDNER	TERESA	WYTON	ENGINEER	10	500	17800	WYTON
GARDNER	ELIZABETH	DEADLEY	WIDOW	10	440	17870	WYLLISTON
GARDNER	GEORGE	CHRISTOPHER	WYTON	10	20	17800	WYTON
GARDNER	GEORGE	H.C. DEERY	-----	14	37	17800	WYTON
GARDNER	JAMES	STANTON BY DALE	FARMER	10	500	17800	WYTON
GARDNER	JAMES	STANTON BY DALE	ENGINEER	10	167	17820	WYTON
GARDNER	MARGARET	WYLLISTON	ENGINEER	10	370	17800	WYTON
GARDNER	THOMAS	WYLLISTON	LAWYER	10	196	17800	WYTON
GARDNER	GEORGE	H.C. DEERY	-----	14	34	17800	WYLLISTON
GARDNER	GEORGE	WYLLISTON	LAWYER	14	80	17820	WYLLISTON
GARDNER	CHARLES	-----	-----	10	547	17820	WYTON
GARDNER	CATHERINE	WYTON	ENGINEER	10	400	18000	WYLLISTON
GARDNER	ANN	GARDNER WYTON	ENGINEER	14	416	17870	WYTON
GARDNER	ANN	GARDNER WYTON	ENGINEER	14	107	17870	WYTON
GARDNER	MARGARET	WYLLISTON	ENGINEER	10	510	18000	WYTON
GARDNER	MARGARET	WYLLISTON	ENGINEER	10	670	18000	WYTON
GARDNER	MARGARET	WYLLISTON	ENGINEER	10	610	18000	WYTON
GARDNER	JOHN	WYLLISTON	VICTUALLER	14	120	17800	WYTON
GARDNER	JOHN	WYLLISTON	-----	14	210	17800	WYTON
GARDNER	JOHN	WYLLISTON	VICTUALLER	14	414	17870	WYTON
GARDNER	ANN	WYLLISTON	ENGINEER	10	24	17800	WYLLISTON



SURNAME	FORENAME(S)	ALICE	OCCUPATION-STATUS	QND	P	SEMI	CHILD-REF
POTT	MARTIN	THEOBALD	SINGLEMAN	14	83	17927	882028
POTTER	ALICE	BUNNELL	SINGLEMAN	14	171	17963	88288008
POTTER	JANE	WHELFER	SINGLEMAN	11	159	17927	88288008
POTTER	SARAH	BUNNELL	SINGLEMAN	14	74	17968	88288008
POTTER	HELEN	WHELFER	SINGLEMAN	11	848	17927	707113
POTTER	EMILY	WHELFER	SINGLEMAN	11	894	17968	707113
POTTER	RICHARD	WHELFER	FRANCHISE ENITER	11	501	17963	80037
POTTER	RICHARD	-----	-----	11	551	17963	80037
POTTER	RICHARD	C.S. DEERY	-----	12	112	17979	80037
POTTS	MARY	BULLSTON	SINGLEMAN	11	241	17963	84008
POTTS	HANNAH	OSBORNE	SINGLEMAN	12	251	17912	87844
POTTS	HANNAH	OSBORNE	SINGLEMAN	12	114	17979	87844
POTTS	HANNAH	OSBORNE	SINGLEMAN	12	374	17902	87844
POTTS	ELIZABETH	HASLAND	SINGLEMAN	11	111	17979	848208
POWELL	JOSIAH	WINTER	TRONIA	12	201	17963	80408
POWELL	JOSIAH	WINTER	SINGLEMAN	12	251	17912	80408
POWELL	WILLIAM	H.C. CHRISTYFIELD	-----	12	111	17979	80408
PULLIPP	SARAH	PANICK	SINGLEMAN	11	450	17963	849742
PULLIPP	JAMES	LITTLETON	VICTUALER	12	624	17963	849742
PULLIPP	JAMES	LITTLETON	VICTUALER	11	489	17942	849742
PULLIPP	MARY	WILLINGTON	SINGLEMAN	11	39	17979	849742
PURVIS	JOHN	ALPHSON	FRANCHISE ENITER	11	112	17908	849742
PURVIS	SARAH	SCHEIDT	-----	14	421	17974	874
REARD	SARAH	BOSTON	SINGLEMAN	11	89	17942	849742
REARD	SARAH	BOSTON	SINGLEMAN	11	100	17963	849742
REDFERN	ELIZABETH	CHRISTYFIELD	SINGLEMAN	11	83	17963	80037
REDFERN	SAMUEL	H.C. DEERY	-----	11	104	17963	849742
REDFERN	THOMAS	H.C. CHRISTYFIELD	-----	11	142	17908	849742
REDFERN	MARY	BUNNELL	SINGLEMAN	11	51	17942	849742
REDFERN	MARY	BUNNELL	SINGLEMAN	11	89	17963	849742
REDFERN	MARY	OSBORNE	SINGLEMAN	11	237	17963	849742
REDFERN	MARY	OSBORNE	SINGLEMAN	11	278	17942	849742
REID	ELIZABETH	EMILY HALLAN	SINGLEMAN	11	566	17927	849742
REID	ELIZABETH	EMILY HALLAN	SINGLEMAN	11	420	17942	849742
REID	ELIZABETH	EMILY HALLAN	SINGLEMAN	11	890	17963	849742
REID	ELIZABETH	EMILY HALLAN	SINGLEMAN	14	70	17968	849742
RICHARDS	GEORGE	WHELFER	-----	11	203	17927	70618008
RICHARDS	GEORGE	WHELFER	MEMER	11	474	17979	70618008
RICHARDS	JOSEPH	TRINELL WY	REGULATED	11	420	17942	81008
RICHARDS	MARY	BLACKWELL	SINGLEMAN	12	501	17912	849742
RICHARDS	ROBERT	WEST HALLAN	COLLIER	11	141	17942	849742
RICHARDS	ROBERT	WEST HALLAN	COLLIER	11	438	18003	849742
RICHARDS	ROBERT	WEST HALLAN	COLLIER	11	490	18008	849742
RICHARDS	GEORGE	WEST HALLAN	SINGLEMAN	11	409	17942	849742
RICHARDS	SARAH	WEST HALLAN	SINGLEMAN	11	251	17912	849742
RICHARDS	SARAH	WEST HALLAN	SINGLEMAN	11	104	17979	849742
RICHARDS	SARAH	WEST HALLAN	SINGLEMAN	11	374	17942	849742
RICHARDS	SARAH	WEST HALLAN	SINGLEMAN	11	430	17963	849742
RICHARDS	SARAH	WEST HALLAN	SINGLEMAN	11	488	17942	849742
RILEY	JUDITH	C.S. DEERY	-----	14	123	17942	849742
RILEY	MARY	EMILY DEERY	SINGLEMAN	11	545	17942	849742
RIPON	EDWARD	WYKALL WY	-----	11	433	18003	849742
ROBERTS	MARY	EMILY ROBERTS	SINGLEMAN	11	157	17942	849742
ROBERTS	MARY	HEPSON	SINGLEMAN	11	439	17927	81008
ROBERTS	SAMUEL	WINTER	SINGLEMAN	11	112	17979	849742



SURNAME	FORNAME(S)	ADDRESS	OCCUPATION/STATUS	DOB	F	DECE	CROSS-REF
ROBERTS	SARA	STANTON	SINGLEWOMAN	11	110	17920	MOO
ROBERTS	WILLIAM	BARWELL	BOOKBINDER	11	651	17020	BOO
ROBERTSON	JOSEPH	SHEFFIELD WY	JOINER	11	89	17681	HEANEY
ROBERTSON	JOSEPH	SHEFFIELD WY	JOINER	11	100	17680	HEANEY
ROBERTSON	WILLIAM	ALPINGTON	BARBERS HAIR	11	439	17678	BOURDING
RODGERS	JOHN	-----	-----	11	417	17619	MULLER
ROE	THOMAS	C. S. ROAD	-----	11	445	17619	WOLFE
ROEHR	ANN	STITCH & DUCKWORTH	SINGLEWOMAN	11	915	17646	WHEATLIE
ROEHR	ANN	STITCH & DUCKWORTH	SINGLEWOMAN	11	916	17647	WHEATLIE
ROLLING	JOSEPH	SLAPWELL	SEWINGMAN	14	312	17600	OWEN
ROLLING	MARY	WORMWELL	-----	11	211	17619	BYRE
ROLLING	JOHN	BAWLEY	BOATMAN	11	243	17619	BYRE
ROOPE	WILLIAM	N. C. CHRISTOPHER	-----	11	93	17619	RODFORD
ROPER	ROSE	ALPINGTON	CORONAINE	14	174	17602	ROOPE
ROPER	ROSE	ALPINGTON	CORONAINE	14	312	17646	ROOPE
ROPER	ROSE	ALPINGTON	CORONAINE	14	274	17602	ROOPE
ROPER	THOMAS	N. C. CHRISTOPHER	-----	11	545	17619	RODLEY
ROSE	JOHN	STITCH IN THE BUSH	WARRIOR	11	194	17619	ROBERT
ROTHWELL	JOSEPH	WERTON G. LYNE LANE	PUBLICIAN	11	212	17670	ROGERS
ROTHWELL	JOSEPH	WERTON G. LYNE LANE	PUBLICIAN	11	411	18000	ROGERS
ROTHWELL	JOSEPH	WERTON G. LYNE LANE	PUBLICIAN	11	411	18000	ROGERS
ROULSTON	HELEN	LONDON	SINGLEWOMAN	14	39	17658	ROULSTON
ROULSTON	WILLIAM	WILBY	LADDER	11	945	17649	ROULSTON
ROUSE	ANN	STARCHER	SINGLEWOMAN	11	204	17690	ROUSE
ROUSE	ANN	STARCHER	SINGLEWOMAN	11	342	17649	ROUSE
ROUSTON	ELLEN	ROAD	SINGLEWOMAN	14	88	17658	ROUSTON
ROUSTON	SAMUEL	STITCH & SHEFFIELD WY	WITCHALLER	11	511	17619	ROUSSEAU
ROUSE	WILLIAM	CHRISTOPHER	LADDER	11	322	17690	ROUSSEAU
ROUSE	WILLIAM	CHRISTOPHER	LADDER	11	375	17690	ROUSSEAU
ROUSE	FRANCE	WATSON	SINGLEWOMAN	11	14	17629	ROUSE
ROUSE	ELIZABETH	WINDLEY	SINGLEWOMAN	11	249	17649	ROUSE
ROUSE	ELIZABETH	WINDLEY	SINGLEWOMAN	11	274	17602	STRE
ROUSE	JACOB CLARE	ROULSTON	LADDER	11	964	17649	THOMPSON
ROUSE	JACOB CLARE	ROULSTON	LADDER	11	104	17602	THOMPSON
ROUSE	WALTER	WADSWORTH	SINGLEWOMAN	11	431	17674	WALLER
ROUSE	ELIZABETH	WERTON	-----	11	219	17664	WALKER
ROUSE	FRANCE	WERTON	SINGLEWOMAN	14	540	17670	WALLER
ROUSE	FRANCE	WERTON	SINGLEWOMAN	14	484	17670	WALLER
ROUSE	ELIZABETH	WERTON	SINGLEWOMAN	14	311	17690	WALKER
ROUSE	WALTER	CLIPTON	LADDER	11	161	17670	WALKER
ROUSE	WALTER	CLIPTON	LADDER	11	120	17650	WALKER
ROUSE	WALTER	CLIPTON	LADDER	11	161	17670	WALKER
ROUSE	ANN	WADSWORTH	SINGLEWOMAN	11	111	17620	WALKER
ROUSE	ANN	WADSWORTH	SINGLEWOMAN	11	125	17620	WALKER
ROUSE	ANN	WADSWORTH	SINGLEWOMAN	11	163	17620	WALKER
ROUSE	ANN	WADSWORTH	SINGLEWOMAN	11	197	17620	WALKER
ROUSE	DANIEL	WADSWORTH	COOPER	11	450	17670	WALKER
ROUSE	THOMAS	CHRISTOPHER	GARDENER	14	89	17650	WALKER
ROUSE	JOHN	STITCH & SHEFFIELD WY	WINE	11	171	17600	WALKER
ROUSE	ANN	STITCH IN THE BUSH	SINGLEWOMAN	11	111	17620	WALKER
ROUSE	THOMAS	WADSWORTH	COOPER	11	113	17620	WALKER
ROUSE	WILLIAM	WADSWORTH	SINGLEWOMAN	11	23	17670	WALKER
ROUSE	WILLIAM	WADSWORTH	SINGLEWOMAN	11	53	17681	WALKER
ROUSE	WILLIAM	WADSWORTH	SINGLEWOMAN	11	290	17664	WALKER
ROUSE	ALICE	WADSWORTH	-----	11	613	17619	WADSWORTH
ROUSE	BENJAMIN	WADSWORTH	LADDER	11	490	17664	WALL
ROUSE	ELIZABETH	SEA	-----	11	100	17681	WALKER

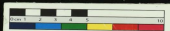

NAME	POBNAME (1)	GRADE	OCCUPATION/STATUS	DOB	F	MOB	CROSS-REF
IRAN	JOSEPH	GRANT LORINGTON	WELDER	11	166	174078	OLSON
IRAN	MARTHA	WINDSOR	SINGLEWOMAN	11	165	174079	PHOENIX
IRVING	HARVEY	WINTON	SINGLEWOMAN	11	484	174081	NASH
IRVING	JAMES	BARTWOOD WY	LABORER	11	379	174081	DEBBIE
IRVING	JOSEPH	S.C. DEBT	-----	11	70	174081	WISSELE
IRVING	THOMAS	BLISSON CT	WELDER	11	901	174081	PRIDE
IRVING	JANE	BRANTON	SINGLEWOMAN	11	560	174078	GRACIOUS
IRVING	WILLIAM	S.C. CHRISTIANFIELD	-----	11	187	174081	WAGLEY
IRVING	JOHN	GLASSBORO	CLOCKMAKER	14	566	174071	RAFFIELD
IRVING	JOHN	GLASSBORO	CLOCKMAKER	14	565	174081	RAFFIELD
IRVING	DAVID	DELRAND	SINGLEWOMAN	11	279	174081	WYNNE
IRVING	ELIZABETH	WILMINGTON	SINGLEWOMAN	14	28	174081	CAREY
IRVING	JOSEPH	WILMINGTON	LABORER	11	50	174081	WYNNE
IRVING	JOSEPH	WILMINGTON	LABORER	11	89	174081	WYNNE
IRVING	ELIZABETH	COOK IN THE SLAM	SINGLEWOMAN	11	401	174081	SHILTON
IRVING	THOMAS	S.C. DEBT	-----	11	411	174081	SHILTON
IRVING	JOHN	BRANTON	SINGLEWOMAN	11	183	174078	DEMAN
IRVING	ELIZABETH	DUFFIELD	SINGLEWOMAN	11	19	174081	WATTS
IRVING	DAVID	CHERRY	SINGLEWOMAN	11	89	174081	WOLFGANG
IRVING	ELIAC	WILMINGTON	DEPART	11	512	180024	PLATTS
IRVING	ELIAC	WILMINGTON	DEPART	11	576	180028	PLATTS
IRVING	ELIAC	WILMINGTON	DEPART	11	610	180091	PLATTS
IRVING	JANE	WELSH	SINGLEWOMAN	11	163	174078	WHEELER
IRVING	DAVID	CLAW	SINGLEWOMAN	11	174	174081	WILSON
IRVING	DAVID	CLAW	SINGLEWOMAN	11	184	174081	WILSON
IRVING	ELIZABETH	CLAYTON	SINGLEWOMAN	11	470	174081	WILSON
IRVING	HARVEY	WELSH	SINGLEWOMAN	11	88	174078	WILSON
IRVING	STEPHEN	STYON/CLAYTON WY	CORPORATOR	11	379	174081	WOOD
IRVING	ELIAC	S.C. DEBT	-----	11	264	174081	GLAN
IRVING	PHILIP	DALEY	CARPENTER	11	159	174078	WYLLIE
IRVING	JAMES	DEBT	INDUSTRIAL	11	181	174081	WYLLIE
IRVING	THOMAS	WINDSOR	LABORER	11	559	174078	WYLLIE
IRVING	ELIZABETH	DEPT	SINGLEWOMAN	11	409	174078	WYLLIE
IRVING	WALTER	S.C. DEBT	-----	11	249	174081	WYLLIE
IRVING	JAMES	S.C. DEBT	-----	11	279	174081	WYLLIE
IRVING	THOMAS	BOBCHASS	WYLLIE	14	91	174078	WYLLIE
IRVING	THOMAS	BOBCHASS	WYLLIE	14	127	174081	WYLLIE
IRVING	JOHN	BRADWELL	WYLLIE	11	89	174081	WYLLIE
IRVING	JOHN	WILMINGTON	LABORER	11	426	174081	JOHNSON
IRVING	JOHN	WILMINGTON	LABORER	11	506	174081	JOHNSON
IRVING	JOHN	WILMINGTON	LABORER	11	567	174078	JOHNSON
IRVING	HARVEY	DELRAND	SINGLEWOMAN	14	273	174078	WALLS
IRVING	JOHN	DELRAND	WALTON	14	274	174078	WYLLIE
IRVING	LOUIE	WINDSOR	SINGLEWOMAN	11	216	174081	WYLLIE
IRVING	LOUIE	WINDSOR	SINGLEWOMAN	11	280	174081	WYLLIE
IRVING	LOUIE	WINDSOR	SINGLEWOMAN	11	317	174078	WYLLIE
IRVING	DAVID	STANLEY	HARRIS	11	96	174081	WYLLIE
IRVING	MARTHA	WILMINGTON WOODS C.	SINGLEWOMAN	11	307	180028	WYLLIE
IRVING	MARTHA	WILMINGTON WOODS C.	SINGLEWOMAN	11	371	180028	WYLLIE
IRVING	ELIZABETH	BONNELL	SINGLEWOMAN	11	312	174078	WYLLIE
IRVING	JOHN	DALE WOODY	SINGLEWOMAN	11	186	174078	WYLLIE
IRVING	JOHN	WILMINGTON	SINGLEWOMAN	11	438	174081	WYLLIE
IRVING	JOHN	WILMINGTON	SINGLEWOMAN	11	20	174081	WYLLIE
IRVING	ELIZABETH	WILMINGTON	-----	14	272	174078	WYLLIE
IRVING	HARVEY	ALDENWALLEY	SINGLEWOMAN	11	564	174081	WYLLIE
IRVING	JANE	DELRAND	SINGLEWOMAN	11	278	174081	WYLLIE



DOBNAME	FORENAME(S)	ABIDE	OCCUPATION/STATUS	DOB	F	SSNO	CROSS-REF
SMITH	JANE	DOVERIDGE	SINGLEWOMAN	11	278	17462A	TORRIS
SMITH	JOHN	STANTON	SINGLEWOMAN	11	490	17462B	CAMLEDGE
SMITH	JOHN	SILVER	LABORER	11	24	17463P	BALWICK
SMITH	JOHN	SILVER	LABORER	11	47	17463Q	BALWICK
SMITH	JOHN	SILVER	LABORER	11	118	17463R	BALWICK
SMITH	JOHN	HELPER	TURNER	11	287	17463S	WOOD
SMITH	JULIEN	ULLINGTON	FARMER	14	24	17463A	MARSHFIELD
SMITH	MARY	SOUTHWICKFIELD	SINGLEWOMAN	11	493	17463B	LOCKLEY
SMITH	MATILDA	DOGWORTH	SINGLEWOMAN	11	426	17463C	BATCLIFFE
SMITH	MATILDA	DOGWORTH	SINGLEWOMAN	11	489	17463D	BATCLIFFE
SMITH	SAMUEL	S.C. DEERY	-----	14	103	17463E	SPENCER
SMITH	SAMUEL	DEWLEA	SINGLEWOMAN	11	494	17463F	JACKSON
SMITH	SAMUEL	MORLAND	SINGLEWOMAN	14	129	17463G	BRIDGFORD
SMITH	THOMAS	HURON OR THRY STS	FARMER	14	273	17463H	BYE
SMITHSON	MARY	BRACKENFIELD	SINGLEWOMAN	11	128	17463A	MARSHALL
SMITHSON	MARY	BRACKENFIELD	-----	11	974	100278	BRIDGFORD
SMITH	LETTICE	BRACKENTON	SINGLEWOMAN	14	279	17463D	WYTON
SMITH	KITCHARD	SUFFIELD	BUTCHER	11	295	17463E	MIFTON
SMITHSON	JOHN	SOUTH WORMINGTON	FRANKLIN ELECTRIC	14	405	17470H	BRIDGFORD
SMITHSON	JOHN	SOUTH WORMINGTON	FRANKLIN ELECTRIC	14	514	17470I	BRIDGFORD
SMITHSON	EDWARD	BRACKENFIELD	FARMER	11	113	17470J	LEWIS
SMITHSON	ANN	BAROCK	-----	14	313	17463A	SMITH
SMITHSON	PETER	WIDGINGTON WORMINGTON	BUTCHER	11	439	100281	MARSHALL
SMITHSON	SAMUEL	BRACKENTON	SINGLEWOMAN	11	111	17463D	WELLY
SMITHSON	WILLIAM	CHASTERTON	FRANKLIN ELECTRIC	11	194	17463I	WIDGINGTON
SMITHSON	EDWARD	S.C. DEERY	-----	14	325	17463K	WIFE
SMITHSON	ELIZABETH	WORLD	SINGLEWOMAN	11	97	17463L	BRIDGFORD
SMITHSON	WILLIAM	S.C. DEERY	-----	11	240	17463A	BRIDGFORD
SMITHSON	MARY	DEERY	FRANKLIN ELECTRIC	11	21	17463D	FLINT
SMITHSON	EDWARD	WORLD	COLLECTOR	11	611	17463E	BRIDGFORD
SMITHSON	EDWARD	WORLD	COLLECTOR	11	648	17463F	BRIDGFORD
SMITHSON	ELIZABETH	WORLD	SINGLEWOMAN	11	818	17463G	WIFE
SMITHSON	SAMUEL	BRACKENFIELD	SINGLEWOMAN	11	617	17463H	WIFE
SMITHSON	SAMUEL	STANTON	SINGLEWOMAN	11	24	17463I	TORRIS
SMITHSON	MARY	WIFE HALLAM	SINGLEWOMAN	11	312	17463J	WIFE
SMITHSON	JOB	WALTER	LABORER	11	161	17463K	CART
SMITHSON	THOMAS	STOCKPORT C&D	WIFE	14	519	17463L	SMITH
SMITHSON	ANN	BRIDGFORD BRIDGE	SINGLEWOMAN	11	264	17463M	BRIDGFORD
SMITHSON	WILLIAM	S.C. DEERY	-----	11	410	17463P	SMITHSON
SMITHSON	WILLIAM	S.C. DEERY	-----	11	507	17463Q	SMITHSON
SMITHSON	MARGARET	WIFE	SINGLEWOMAN	11	116	17463T	SMITHSON
SMITHSON	MARGARET	WIFE	SINGLEWOMAN	11	204	17463U	SMITHSON
SMITHSON	MARGARET	WIFE	SINGLEWOMAN	11	241	17463V	SMITHSON
SMITHSON	WIFE	BATTLE (BRADWELL)	FARMER	11	244	17463A	SMITHSON
SMITHSON	WIFE	BATTLE (BRADWELL)	LABORER	11	304	17463B	SMITHSON
SMITHSON	WIFE	-----	LABORER	11	375	17463C	SMITHSON
SMITHSON	WIFE	-----	LABORER	11	427	17463D	SMITHSON
SMITHSON	JENNIE	WIFE	SINGLEWOMAN	11	25	17463E	SMITHSON
SMITHSON	JOHN	HELPER	BALL	11	294	17463F	SMITHSON
SMITHSON	JOHN	HELPER	BALL	11	241	17463G	SMITHSON
SMITHSON	MARY	WIFE	SINGLEWOMAN	11	210	17463H	SMITHSON
SMITHSON	ANN	WORLD	SINGLEWOMAN	11	615	100282	SMITHSON
SMITHSON	ANN	WORLD	SINGLEWOMAN	11	312	17463I	SMITHSON
SMITHSON	JOHN	WORLD	LABORER	14	267	17463J	SMITHSON
SMITHSON	MELICENT	PEAK FARM	SINGLEWOMAN	11	410	17463K	SMITHSON
SMITHSON	ANN	PEAK FARM	SINGLEWOMAN	11	88	17463L	SMITHSON



FORNAME	SURNAME	ADDRESS	OCCUPATION/STATUS	Q#	P	SESS	CROSS-REF
STAN	ROBERT	CORNHAY	LABORER	12	261	17602A	PERCY
STAN	ROBERT	CORNHAY	LABORER	12	114	17602B	PERCY
STAN	ROBERT	CORNHAY	LABORER	12	174	17602C	PERCY
STREET	JAMES	WELLSBORO	LABORER	15	181	17602D	DEBBY
STREET	JAMES	WELLSBORO	LABORER	15	436	18100P	DEBBY
STRETTON	HARVEY	CHILCOTE	-----	11	180	17602E	WILLIAM
STRETTON	HARVEY	CHILCOTE	-----	12	180	17602F	STACY
STRONG	EDMUND	CHURCH BRAYTON	LABORER	11	111	17602G	LEE
STRONG	JAMES	FARGES BKS	BOOKBINDER	11	174	17602H	BARBARA
STRONGHILL	EDMUND	WINDLORDS BRIDGE	LABORER	13	166	17602I	STOCKS
STRONGHILL	ALDISPATER	S.C. CHRISTYFIELD	-----	14	163	17602J	NANCY
STRONZ	JOSEPH	C.O. DEBAY	-----	11	910	18100K	-----
STRUB	MARY	STRATTON	SINGLEWOMAN	11	899	17602L	HEATHCOTE
STRUB	JOHN	WYNDEN LAC	LABORER	15	285	17602M	BRADDOCK
STRUBBLE	ANN	WYNDEN	SINGLEWOMAN	11	166	17602N	BOARD
STRUBBLE	JANE	CLIFTON	SINGLEWOMAN	13	100	17602O	WYLER
STRUBBLE	CHARLES	WOLLEGRAVE	LABORER	14	110	17602P	INGLISSE
STRUBBLE	MARTHA	WYFIELD	SINGLEWOMAN	11	437	18100Q	OTHEL
STRUBBLE	MARTHA	WYFIELD	SINGLEWOMAN	11	472	18100R	WYLER
STRUBTER	EDGAR	WYTON	SINGLEWOMAN	15	437	18100S	WYLER
STRUBTER	EDGAR	WYTON	SINGLEWOMAN	15	510	18100T	WYLER
STRUBTER	EDGAR	WYTON	SINGLEWOMAN	15	564	18100U	WYLER
STRUB	ANN	WYTON	SINGLEWOMAN	12	20	18100V	WYLER
STRUB	JAMES	WYTON	SINGLEWOMAN	12	436	18100W	WYLER
STRUTON	JAMES	CHILCOTE WY	FRANWYLL BRUTON	11	191	17602X	BOB
STRUTON	EDITH	WYTON	SINGLEWOMAN	15	107	18100Y	WYLER
STRUTON	EDITH	WYTON	SINGLEWOMAN	15	169	18100Z	WYLER
STRUTON	MARTHA	WYTON	SINGLEWOMAN	11	90	17602AA	PIET
STRUTON	MARTHA	WYTON	SINGLEWOMAN	11	122	17602AB	PIET
STRUTON	EDITH	WYTON AND NEWELL	-----	12	63	17602AC	MARTIN
STRUTON	EDITH	WYTON AND NEWELL	-----	12	30	17602AD	MARTIN
STRUTON	JAMES	S.C. DEBAY	-----	12	107	17602AE	DAVE
STRUTON	JAMES	WYNDEN	SINGLEWOMAN	14	100	17602AF	ETHEL
STRUTON	THOMAS	WYNDEN	-----	11	180	17602AG	DEBAY
STRUTON	THOMAS	WYNDEN	-----	11	544	17602AH	DEBAY
STRUTON	THOMAS	WYNDEN	-----	11	495	17602AI	PIERCE
STRUTON	THOMAS	WYNDEN WY	JOHN AND CARPENTER	14	90	17602AJ	LORENDA
STRUTON	THOMAS	WYNDEN WY	JOHN AND CARPENTER	14	114	17602AK	LORENDA
STRUTON	THOMAS	WYNDEN WY	JOHN AND CARPENTER	14	174	17602AL	LORENDA
STRUTON	THOMAS	S.C. CHRISTYFIELD	-----	14	162	17602AM	JOHN DEBAY
STRUTON	JAMES	WYNDEN	SINGLEWOMAN	14	37	17602AN	WILLIAMS
STRUTON	WILLIAM	WYNDEN	LABORER	11	269	17602AO	FOUL
STRUTON	WILLIAM	WYNDEN	LABORER	11	103	17602AP	FOUL
STRUTON	WILLIAM	S.C. DEBAY	-----	15	14	17602AQ	WILLIAMS
STRUTON	WILLIAM	WYNDEN	SINGLEWOMAN	11	566	17602AR	HOWLAND
STRUTON	WILLIAM	WYNDEN	SINGLEWOMAN	13	624	17602AS	HOWLAND
STRUTON	WILLIAM	DEBAY	FRANWYLL BRUTON	11	10	17602AT	MARTIN
STRUTON	JOHN	S.C. CHRISTYFIELD	-----	15	104	17602AU	CRAMER
STRUTON	JOHN	S.C. CHRISTYFIELD	-----	15	184	17602AV	CRAMER
STRUTON	MARY	STANLEY	SINGLEWOMAN	13	189	17602AW	WHITE
STRUTON	JOHN	C.O. DEBAY	-----	13	110	17602AX	-----
STRUTON	MARY	STANLEY	SINGLEWOMAN	13	281	17602AY	WHITE
STRUTON	EDMUND	ALSTON	WIDOW	12	112	17602AZ	BARON
STRUTON	JAMES	WYNDEN	WIDOW	11	184	17602BA	DEBBY
STRUTON	JAMES	WYNDEN	WIDOW	11	434	17602BB	DEBBY
STRUTON	JAMES	WYNDEN	WIDOW	11	472	17602BC	DEBBY

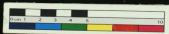

SURNAME	FORENAME(S)	ABIDE	OCCUPATION/STATUS	DOB	F	DEED	CROSS-REF
TUTTERTON	WILLIAM	QUARREN	LANDOWNER	14	646	17968A	POW
TUDD	HARRY	PLUMBER	-----	16	375	17968B	STILL
TURLINGHO	ANN	WOMAN	SINGLEWOMAN	11	80	17968P	BAKER
TURLINGHO	SARAH	WIFEWORTH	SINGLEWOMAN	11	365	17968Q	ROCKWOOD
TURLINGHO	SARAH	WIFEWORTH	SINGLEWOMAN	11	419	17970A	ROCKWORTH
TURLINGHO	SARAH	WIFEWORTH	SINGLEWOMAN	11	474	17970B	ROCKWOOD
TURPIN	GEORGE	PERMICK	FRANCOISE DACTED	12	316	17969P	JENNINGS
TURPIN	SARAH	WIFEWORTH	SINGLEWOMAN	11	646	17969T	FOYER
TURPIN	SARAH	WIFEWORTH	SINGLEWOMAN	11	656	17969U	FOYER
TURPIN	JOSIE	CHRISTELL WIFE	FRANCOISE	13	106	17969V	HADON
TURPIN	JOSIE	CHRISTELL WIFE	FRANCOISE	13	562	17969W	HADON
TWIGG	JONATHAN	H.C. TIDDEWELL	-----	19	636	18002E	HARTLEY
TWIGG	JONATHAN	H.C. TIDDEWELL	-----	19	637	18002F	HARTLEY
TWIGG	JOSIE	CHRISTELL WIFE	FRANCOISE ANTHONY	13	30	17969D	HEARNSLEY
TWISTALL	THOMAS	BOULESTONE	BRICKMAKER	11	646	17969E	HARPER
TWISTALL	THOMAS	BOULESTONE	BRICKMAKER	11	696	17969F	HARPER
TURNER	ELIZABETH	SOUTHINGTONFIELD	SINGLEWOMAN	15	634	18001E	HEARNSLEY
TURNER	HARRY	BRAMPTON	SINGLEWOMAN	13	275	17910D	LONDON
TURNER	HARRY	BRAMPTON	SINGLEWOMAN	11	424	17910E	LONDON
TURNER	PHYLLIS	BRIDLAND	SINGLEWOMAN	13	71	17922E	CHURCH
TURNER	SAUEL	PINTON	FARMER	11	288	17968G	SELL
TURNER	JANE	WALTON	LANDOWNER	15	576	18007E	CARTWELL
TURNER	SAUEL	BARLOW	LANDOWNER	15	616	18007F	CARTWELL
TURNER	WILLIAM	WENTON BEATS CDE	BRICKMAKER	11	38	17968H	STONDALE
TURNER	WILLIAM	H.C. DEWBY	-----	11	278	17968I	SWYTH
TURNER	WILLIAM	ADULT ROSSWELL	FARMER	11	398	17968J	WALKER
TURNER	WILLIAM	WILLERHALL STD	BLACKSMITH	14	646	17968K	WILKIN
TURNER	WILLIAM	WILLERHALL STD	BLACKSMITH	15	34	17968L	WILKIN
TURVEY	HARRY	WICKINGTON	SINGLEWOMAN	11	91	17968P	CRICKEY
TWIGG	RACHAEL	WITTON	WIDOW	12	86	17968Q	WIGGAT
TWIGG	RACHAEL	WITTON	WIDOW	12	187	17968R	WIGGAT
TWIGG	RACHAEL	WITTON	WIDOW	12	192	17968S	WIGGAT
TWINE	ELIZABETH	PERAULT	SINGLEWOMAN	11	548	17968T	BLISS
TWINE	ELIZABETH	PERAULT	SINGLEWOMAN	11	598	17968U	BLISS
TWINE	ELIZABETH	PERAULT	SINGLEWOMAN	16	321	17968V	DOLLING
TWINE	ELIZABETH	PERAULT	SINGLEWOMAN	11	187	17968W	GRIMBY
TWINE	ELIZABETH	PERAULT	SINGLEWOMAN	11	249	17968X	GRIMBY
TWINE	THOMAS	HEARNS	COLLECTOR	15	672	18007G	WILD
TWINE	SARAH	WITTON	SINGLEWOMAN	11	108	17968Y	CYTON
TWINE	SARAH	WITTON	SINGLEWOMAN	11	110	17968Z	ROBERTSON
TWINE	SARAH	WITTON	SINGLEWOMAN	11	110	17969A	CYTON
TWINE	SARAH	WITTON	SINGLEWOMAN	11	110	17969B	ROBERTSON
TWINE	HARRIS	WALLINGTON	SINGLEWOMAN	11	196	17969C	PARSON
VICKERS	HARRIS	WALLINGTON	SINGLEWOMAN	13	247	17969D	DOOTS
VICKERS	JONATHAN	GRINDLEYFOTE BRIDGE	WYTHE GRANTON	11	292	17969E	HOW
VILLIERS	JANE	H.C. DEWBY	-----	14	695	17969A	GOLDEN
WAIN	BERNARD	H.C. DEWBY	-----	13	611	17969B	WHEATFIELD
WAIN	JANE	BRADBOURNE	WITCHER	13	484	17969C	WHEATFIELD
WAINWRIGHT	JOSIE	PERMICK	LANDOWNER	12	565	17969D	HOWDEN
WAINWRIGHT	JOSIE	PERMICK	LANDOWNER	12	633	17969E	HOWDEN
WAINWRIGHT	JOSIE	PERMICK	LANDOWNER	13	31	17969F	HOWDEN
WALKER	ANN	ADULT ROSSWELL	SINGLEWOMAN	11	198	17969G	WILSON
WALKER	ANN	STANTON ST BRIDGE	SINGLEWOMAN	12	160	17969H	WILSON
WALKER	ELIZABETH	WOODSCOPE	SINGLEWOMAN	11	427	17969I	LITTLE
WALKER	ELIZABETH	WOODSCOPE	SINGLEWOMAN	15	571	18007H	WILSON
WALKER	HARRIS	BRADWELL	SINGLEWOMAN	11	68	17969J	CLARKE



SURNAME	FORENAME(S)	GRADE	OCCUPATION/STATUS	DOB	Y	AGE	CROSS-REF
WALTON	ROBERT	RAFFLETON	ENGINEERMAN	13	426	17949	BRADY
WALTON	JAMES	MUTLOCK	FRANKING ENTREE	10	631	17906	BO
WALTON	JAMES	MUTLOCK	FRANKING ENTREE	13	35	17929	BO
WALTON	ROBERT	R.C. WILKINSON	-----	15	106	17999	CARLISLE
WALL	FRANCIS	WITTE	WALTON	10	261	17904	WHD
WALL	JOHN	WITTON UNDERWOOD	ENGINEERMAN	14	490	17944	SHAN
WALTON	HARRIS	RAFFLETON	ENGINEERMAN	11	496	17944	BRADY
WALTON	JAMES	FAIRBANK	BARER	11	156	17935	BOOTH
WARD	ANN	KIM WATSON	-----	14	369	17979	STOBEN
WARD	GRACE	TIDSWELL	ENGINEERMAN	11	111	17934	BOYD/BRIDGES
WARD	GRACE	TIDSWELL	ENGINEERMAN	11	160	17937	BOYD/BRIDGES
WARD	JOE	BARWELL	LABORER	14	211	17968	SLACKER
WARD	JOE	BARWELL	LABORER	14	277	17970	SLACKER
WARD	THOMAS	KIM WATSON	CONDUCTOR	10	201	17934	CARDEN
WATKINS	ALICE	BARTINGTON UPPER E.	ENGINEERMAN	11	44	17904	BRADLEY
WATKINS	THOMAS	ADDERBORN	ENGINEERMAN	11	488	17939	NEEDHAM
WATKINS	THOMAS	ADDERBORN	ENGINEERMAN	14	15	17934	NEEDHAM
WATKINS	THOMAS	ADDERBORN	ENGINEERMAN	14	15	17934	NEEDHAM
WATERFIELD	ANN	WATSON UNDERWOOD	ENGINEERMAN	11	11	17939	BOYD
WATERFIELD	ANN	WATSON UNDERWOOD	ENGINEERMAN	11	48	17934	BOYD
WATERFIELD	ELIZABETH	WILKINSON	ENGINEERMAN	14	422	17976	ALTON
WATERFIELD	ELIZABETH	WILKINSON	ENGINEERMAN	14	479	17979	ALTON
WATERS	JOHN	STIBBELL	SEAFARER	15	501	18004	CLARKE
WATERS	JOHN	STIBBELL	SEAFARER	15	576	18077	CLARKE
WATSON	JOHN	STIBBELL	SEAFARER	15	631	18091	CLARKE
WATSON	ELIZABETH	WILKINSON WILKINSON	-----	15	101	17969	BRADY
WATSON	SARCEL	C.S. DEBY	-----	10	149	17934	STOY
WATTS	ELIZABETH	WATSON	ENGINEERMAN	11	30	17947	LEE
WATTS	ELIZABETH	WATSON	ENGINEERMAN	11	90	17949	LEE
WATTS	JAMES	WATSON	COAL MINER	14	422	17974	BOYD
WATTS	JAMES	WATSON	COAL MINER	14	477	17979	BOYD
WATTS	ANN	SOUTHWICKFIELD	ENGINEERMAN	11	196	17949	STOY
WATTS	ANN	SOUTHWICKFIELD	ENGINEERMAN	11	242	17954	STOY
WATTS	JENNIFER	PARVIZ	ENGINEERMAN	01	900	18074	BOG
WELCH	JOHN	ST. MICHAEL'S DEBY	-----	11	204	17992	CLIFTON
WELCH	JOHN	ST. MICHAEL'S DEBY	-----	11	219	17997	CLIFTON
WELCH	JOHN	ST. MICHAEL'S DEBY	-----	11	261	17994	CLIFTON
WELTON	ELIZABETH	SMALLEY	ENGINEERMAN	11	541	17989	BOYD
WELTON	MARTIN	HEAC	ENGINEERMAN	10	281	17999	WOLLEDGE
WELTON	MARTIN	HEAC	ENGINEERMAN	10	291	17994	WOLLEDGE
WELTON	DAVID	WATSON	LABORER	05	423	18009	WOLLEDGE
WELTON	ELIZABETH	DARLEY	ENGINEERMAN	14	36	17954	PILCHINGTON
WELTON	ELIZABETH	DARLEY GALE	ENGINEERMAN	04	45	17957	PILCHINGTON
WELTON	ESTHER	WATSON	ENGINEERMAN	11	257	17954	BRADY
WELTON	ESTHER	WATSON	ENGINEERMAN	10	219	17967	BRADY
WELTON	JAMES	WATSON	LABORER	11	214	17964	BRADY
WELTON	JAMES	WATSON	LABORER	11	282	17979	BRADY
WELTON	JAMES	WATSON	LABORER	10	477	17974	BRADY
WELTON	JOHN	WILKINSON	LABORER	11	460	17974	DEBY
WELTON	JOHN	WILKINSON	LABORER	11	474	17977	DEBY
WELTON	MARY	BRADY	ENGINEERMAN	10	499	17944	STOY
WELTON	SARCEL	R.C. DEBY	-----	14	400	17984	STOY
WELTON	GEORGE	DOVERIDGE	BARER	11	123	17934	WLD
WELTON	JOHN	LITTLEBORO	SEAFARER	15	573	18077	WALTON
WELTON	SARCEL	STOY	ELIZABETH	11	13	17947	WATSON



SURNAME	FORENAME(S)	ADDRESS	OCCUPATION/STATUS	DOB	SEX	DEED	CHRGD-REF
WHITE	ELIZABETH	WOLGASTERS	SINGLEWOMAN	18	184	17998P	DRK
WHITE	ELIZABETH	WOLGASTERS	SINGLEWOMAN	18	257	17998P	DRK
WHITE	GEORGE	TUPPIN	LABORER	21	199	17998P	TRAMP
WHITE	GEORGE	TUPPIN	LABORER	13	261	17998P	TRAMP
WHITE	HOLLER	STAFFORD	SINGLEWOMAN	14	36	17998P	COKE
WHITE	HOLLER	STAFFORD	SINGLEWOMAN	14	84	17998P	COKE
WHITE	JOHN	HEATH	OFFICER	12	688	17998P	WINDMILL
WHITE	JOHN	WELLS	FARMER	10	321	17998P	HALLAM
WHITE	JOHN	CHRISTOPHERFIELD	BOATMAN	14	321	17998P	HARLES
WHITE	JOHN	CHRISTOPHERFIELD	BOATMAN	14	374	17998P	HARLES
WHITE	JOHN	CHRISTOPHERFIELD	BOATMAN	14	324	17998P	HARLES
WHITE	JOHN	CHRISTOPHERFIELD	BOATMAN	18	496	18008A	HARLES
WHITE	MARY	STREETON	SINGLEWOMAN	11	51	17998P	ELLISOTT
WHITE	WILLIAM	SOUTHAMPTONFIELD	GENTLEMAN	14	422	17978A	BATHURLEY
WHITE	WILLIAM	SOUTHAMPTONFIELD	GENTLEMAN	14	481	17978P	BATHURLEY
WITKINS	CHARLES	HEATCHE	FRANCOISE RECTORY	11	486	17998P	WOODS
WITKINS	ELIZABETH	ABINGDON	-----	18	429	18008P	WROTHAM
WITKINS	ELIZABETH	ABINGDON	-----	18	518	18008A	WROTHAM
WITKINS	ELIZABETH	ABINGDON	SINGLEWOMAN	18	561	18008P	WROTHAM
WITKINS	MARY	CARLEY ST DEWY	DRUNG MAN	14	423	17978A	WYLAND
WITKINS	MARY	CARLEY ST DEWY	DRUNG MAN	14	476	17978P	WYLAND
WITKINS	STEPHEN	R.C. CHRISTOPHERFIELD	-----	11	210	17978P	WYNT
WITKINS	STEPHEN	WELLS	CORNER	11	159	17998P	WYNT
WIDGON	MARY	CHRISTOPHERFIELD	SINGLEWOMAN	11	216	17998P	WYNT
WIDLEY	HARRIS	BONSALL	SINGLEWOMAN	11	113	17998P	WYNT
WIDLEY	HARRIS	BONSALL	SINGLEWOMAN	11	119	17998P	WYNT
WIDLEY	HARRIS	BONSALL	SINGLEWOMAN	11	127	17998P	WYNT
WIDLEY	HARRIS	BONSALL	SINGLEWOMAN	11	135	17998P	WYNT
WIDLEY	HARRIS	BONSALL	SINGLEWOMAN	11	144	17998P	WYNT
WILD	MARY	COLE STREET	SINGLEWOMAN	13	289	17998A	WINDMILL
WILD	MARY	WYNT	SINGLEWOMAN	14	11	17998P	WINDMILL
WILD	MARY	WYNT	COLLIER	11	415	17978A	WYNT
WILD	MARY	WYNT	COLLIER	11	471	17978P	WYNT
WILD	MARY	STANTON (TOLLGATE)	SINGLEWOMAN	11	471	17978P	WYNT
WILD	MARY	STANTON (TOLLGATE)	SINGLEWOMAN	11	587	17998P	WYNT
WILD	MARY	STANTON (TOLLGATE)	SINGLEWOMAN	11	598	17998P	WYNT
WILD	MARY	STANTON (TOLLGATE)	SINGLEWOMAN	11	600	17998P	WYNT
WILD	MARY	STANTON (TOLLGATE)	SINGLEWOMAN	11	695	17998P	WYNT
WILD	MARY	STANTON (TOLLGATE)	SINGLEWOMAN	11	671	17998P	WYNT
WILD	WILLIAM	R.C. DEWY	-----	11	30	17998P	WYNT
WILD	WILLIAM	R.C. DEWY	-----	11	72	17998A	WYNT
WILKINSON	MARY	BORTH	SINGLEWOMAN	11	45	17998A	WYNT
WILKINSON	MARY	BORTH	SINGLEWOMAN	11	129	17998P	WYNT
WILKINSON	ELIZABETH	WINDMILL	SINGLEWOMAN	11	142	17998P	WYNT
WILKINSON	ELIZABETH	WINDMILL	SINGLEWOMAN	11	286	17998A	WYNT
WILKINSON	ELIZABETH	WINDMILL	-----	18	26	17998P	WYNT
WILKINSON	WILLIAM	SOUTH WORMANTON	LABORER	14	423	17978A	PEARCE
WILKINSON	WILLIAM	SOUTH WORMANTON	LABORER	14	478	17978P	PEARCE
WILLEY	JACOB	GRANDAGE YEO	-----	18	507	18008A	WYNT
WILLEY	JACOB	GRANDAGE YEO	-----	18	569	18008P	WYNT
WILKINSON	WILLIAM	WINDMILL	SINGLEWOMAN	11	94	17998P	WYNT
WILKS	ROBERT	WINDMILL	FARMER	11	261	17998P	WYNT
WILKS	ROBERT	WINDMILL	FARMER	11	262	17998A	WYNT
WILMOTT	MARY	R.C. DEWY	-----	11	360	17998P	WYNT
WILSON	ANN	BATHURLEY	SINGLEWOMAN	12	619	17998P	WYNT
WILSON	ELIZABETH	LITTLE WYNT	-----	18	325	17998P	WYNT



SURNAM	FORDNAME(S)	ABCD	OCCUPATION-STATUS	Q#	P	AGE	CHILD-REF
WILSON	MICHAEL	DRYFIELD 101	EDGETOOL MAKER	15	361	174961	SHARLE
WILSON	MICHAEL	DRYFIELD 102	EDGETOOL MAKER	15	422	180488	SHARLE
WILSON	WILLIAM	DRYFIELD	SANDNER	11	276	174884	CHARLESWORTH
WILSON	WILLIAM	WETTON	SEWELER	15	314	174979	WALTON
WIFFIELD	WILLIAM	51M HALLAN	LABORER	11	448	174105	HEARFIELD
WINDON	JOHN	WALCROFT	ENGINEERMAN	11	318	174128	TODMAN
WINDON	JOHN	WINDLETON	LABORER	11	390	174189	PEELING
WINDON	JOHN	WINDLETON	LABORER	11	414	174189	SMITH
WINTERSTON	MICHAEL	PEAK FOREST	LABORER	11	266	174682	PLATEMAN
WILD	FRANCIS	COBBE	ENGINEERMAN	11	872	180078	PARLEY
WILLET	JAMES	SMALLEY	ENGINEERMAN	11	284	174787	RODGER
WILLET	JAMES	SMALLEY	ENGINEERMAN	11	419	174788	RODGER
WILLET	WILLIAM	ASHBYWYKE	LABORER	11	301	174878	SPENCER
WOOD	ELIZABETH	HEARNE	ENGINEERMAN	14	447	174936	RODGER
WOOD	ELIZABETH	HEARNE	ENGINEERMAN	15	25	174878	RODGER
WOOD	JAMES	WINDLEY	LABORER	11	319	174729	ROBERTS
WOOD	JAMES	COBBE	ENGINEERMAN	11	187	174883	SMITH
WOOD	JAMES	COBBE	ENGINEERMAN	10	261	174934	WALTER
WOODHEAD	MARY	CLOWE	ENGINEERMAN	11	67	174934	HALL
WOODHEAD	MARY	CLOWE	ENGINEERMAN	11	156	174934	HALL
WOODHOUSE	ELIZABETH	ATON	ENGINEERMAN	11	431	180889	OLIPHANT
WOODHOUSE	JOSHUA	H.C. WINDLETON	LABORER	10	250	174934	WILD
WOODHOUSE	JONIA	WINDLETON	COOPER SPINNER	11	365	174934	WILD
WOODHOUSE	JOSHUA	WINDLETON	COTTON SPINNER	10	371	174934	WILD
WOODHOUSE	JOHN	WILTON	FARMER	11	402	174834	OLIPHANT
WOODHOUSE	OSCAR	WILTON	FARMER	11	448	174834	COTTON
WOODWARD	FRANCIS	DEERY	LABORER	10	478	180887	PETER
WOODWARD	GEORGE	OSBORNE	FERRIERMAN	11	428	174784	JOHN
WOODWARD	REBECCA	HAPPELLEY	ENGINEERMAN	11	216	174887	WARRER
WOODLEY	CHARLES	WONGER	LABORER	11	342	174889	MATHYS
WOODLEY	JOHN	SMALLEY	ENGINEERMAN	11	381	174887	MATHYS
WORTHINGTON	WYTHANSEL	CHAPEL EN LE FRITH	CURIER	14	88	174878	RODGERMAN
WYATT	JAMES	DRACHTONFIELD	LABORER	11	427	174887	STEPHLE
WYATT	JAMES	DRYFIELD	SEAFARER	11	567	174782	COLLAPPT
WYATT	MARY	WATERWORTH	ENGINEERMAN	11	125	174884	RODGERMAN
WYATT	MARY	WATERWORTH	LABORER	11	301	174934	HARPLE
WYATT	MARY	WATERWORTH	LABORER	11	366	174934	HARPLE
WYATT	MARY	WATERWORTH	LABORER	11	412	180887	PAGE
WYATT	MARY	WATERWORTH	LABORER	11	427	174934	WYATT
WYATT	MARY	WATERWORTH	LABORER	11	34	174878	CLAWSON
WYATT	MARY	WATERWORTH	LABORER	11	143	174934	BOE
WYATT	MARY	WATERWORTH	LABORER	11	28	174878	LODGER
WYATT	JOHN	WATERWORTH	FARMER	11	347	174887	RODGERMAN
WYATT	JOHN	WATERWORTH	FARMER	11	448	174884	RODGERMAN
WYATT	JOHN	WATERWORTH	FARMER	11	66	174884	WYATT
WYATT	JOHN	WATERWORTH	FARMER	11	187	174934	WYATT
WYATT	JOHN	WATERWORTH	FARMER	11	242	174887	WYATT
WYATT	JOHN	WATERWORTH	FARMER	11	323	174934	FRANCIS
WYATT	JOHN	WATERWORTH	FARMER	11	371	174887	FRANCIS
WYATT	JOHN	WATERWORTH	FARMER	11	377	174934	WYATT
WYATT	WILLIAM	H.C. WINDLETON	LABORER	11	468	174887	WYATT
WYATT	MARGARET	WATERWORTH	ENGINEERMAN	11	28	174878	WYATT
WYATT	ROBERT	WATERWORTH	LABORER	11	278	174884	WYATT
YATES	ELIZABETH	WILLARD	ENGINEERMAN	11	341	174934	ALLEN
YATES	ELIZABETH	WATER WOOD	ENGINEERMAN	11	424	174887	WATERWOOD



SURNAM	FORNAMES	ABODE	OCCUPATION/STATUS	UID	P	SSNO	CROSS-REF
THOMAS	THOMAS	BRALSTON	WHEELWRIGHT	10	108	179758	WINDON
THOMAS	THOMAS	CLOFTON	WEAVER	05	110	179928	PROGGATE

The following is a list of the names of the persons who were

mentioned in the above list of names of the persons who were

mentioned in the above list of names of the persons who were

mentioned in the above list of names of the persons who were

mentioned in the above list of names of the persons who were

mentioned in the above list of names of the persons who were

mentioned in the above list of names of the persons who were

mentioned in the above list of names of the persons who were

mentioned in the above list of names of the persons who were

mentioned in the above list of names of the persons who were

mentioned in the above list of names of the persons who were

mentioned in the above list of names of the persons who were

mentioned in the above list of names of the persons who were

mentioned in the above list of names of the persons who were

mentioned in the above list of names of the persons who were

mentioned in the above list of names of the persons who were

mentioned in the above list of names of the persons who were

mentioned in the above list of names of the persons who were

mentioned in the above list of names of the persons who were



ILLEGITIMACY & ADOPTION

- 1575/6 Justices allowed to remove parents of an illegitimate child.
- 1607/8 Father children to be apprenticed
- 1601/1640 Poor Law Acts
- 1609/18 Father of an illegitimate child could be sent to prison unless she was able to give sureties for her good behaviour. Generally the child was given same settlement rights as its mother. If the father was from another parish and married the mother then the whole family would be settled in father's parish
- 1662/1691/1697 Acts of Settlement
- 1722/3 Knatchbull's General Workhouse Act. Bastards did not receive settlement in parish of birth only in mother's settlement parish. Children of vagrants could be apprenticed against will of parents)
- 1732/3 Mother obliged to declare she was pregnant with illegitimate child and to state the name of the father. Father to be apprehended and committed to goal unless he could give sureties to indemnify parish from any expense
- 1743/4 A bastard born in a place where the mother was not settled to have its mother's parish of settlement and the mother to be punished by a public whipping
- 1795 Every unmarried woman with a child shall be deemed chargeable and taken to be a person chargeable and thus then allowed her removal to the place of her last settlement
- 1810 Two justices could sentence an unmarried mother for a limited term of between 6 weeks and 12 months in a House of Correction. If she showed signs of having "reformed" before her sentence was up she could be released at the order of two justices. No woman was to be committed until she had been delivered of her child for the space of one calendar month.
- 1839/1844 Poor Law Amendment Acts empowered the mother of an illegitimate child to apply to the Justices in Petty Sessions for a maintenance order against the alleged father.
- 1926 Adoption Act
- 1926 Legitimacy Act (re-registration of illegitimate children after marriage of parents)

General Sources

Records of the poor in parish records:- Bastardy bonds and orders; Settlement examinations and removal orders; Pauper apprenticeships indentures; Charity apprenticeship indentures; Poor Law Union records including Boarding Out records; Quarter Session records for Bastardy orders; Petty Session Divisional records for bastardy allegations; for "adoptions" before and after 1926 by orphanage registers, lying in hospitals and maternity hospitals for your area.

Some records:

Register of John Chandler, Bishop of Sarum 1406-1417 (Wiltshire Record Society)

Wiltshire Coroners accounts 1752-1796 (Wiltshire Record Society)

Poverty in Early Stuart Salisbury ed Paul Slack (Wiltshire Record Society)

Diary of a Country Parson by James Woodforde (paper back)

Parish Street by W.E. Tate (Phillimore)

The Complete Parish Clerk - reprint of an 1844 edition (pub. R.W. Hart 1982)

The Memoirs of Robert Blincoe 1812 (reprint Callian Books)

© Jane A. Cole 1992



ADOPTION

Adoptions were made legal by the Adoption of Children Act of 1926. The Legitimacy Act of 1926 amended the law relating to children born out of wedlock (legitimation by the subsequent marriage of parents). Successive acts were passed but the most important was the 1975 Children Act when radical changes took place in the law. One clause in particular was regarding access to original birth records by an adopted person on reaching the age of 18 years. (In Scotland the age is 17 years). For adoption before the 12th November 1975 counselling is necessary before the original birth certificate can be obtained (this does not apply in Scotland). Counselling is not mandatory for adoptions after 1975 but adoption agencies and social services departments may be able to provide further background details thus making a search much easier.

Addresses for applications for birth request forms from:-

England and Wales: General Register Office (GA Section) 2500000th Road, Titchfield, Fareham Hampshire PO15 5AR Scotland: General Register Office, New Register House, Edinburgh EH1 3YT Northern Ireland: General Register Office, Oxford House, 49-53 Clonchester Street, Belfast BT1 4HL Republic of Ireland: Registrar General, General Register House, Joyce House, Lombard Street East, Dublin 2

Adoption records date from 1907 for England and Wales; 1930 for Scotland; 10th July 1967 for the Republic of Ireland; 1920 for the Isle of Man

ORGANISATIONS OF HELP

N.O.R.C.A.P. (National Organisation for the Counselling of Adoptees and Parents), 1 New High Street, Headington, Oxford OX3 7AJ. (Membership subscription + periodic magazine). NORCAP will provide advice on the receipt of a SAE. They are now introducing a list of adoptees and natural parents and wish to contact one another. NORCAP advises against the use of profit making enquiry agents or genealogists and provides members with an experienced, specialised search service at a very reasonable cost.

BRITISH ASSOCIATION FOR ADOPTION AND FOSTERING (B.A.A.F) 31 Southmark Street London SE11QJ Provides a wide range of leaflets and books on adoption.

SCOTLAND: Adoption Advice Centre (Family Care) 21 Castle Street, Edinburgh EH2 2EK. Scottish Adoption Advice Services, 21 Elmbank Street, Glasgow G2 3PD

"SWR DUES" Mrs Shirley McIlade 15 Plough Avenue, Southfields, Birmingham B12 3TG will help British children find their American G.I. fathers from the Second World War. It can be helpful if some information can be given, such as the name of father and an Army number, for example. Please enclose SAE with enquiry. Also see booklet

T.B.A.C.E. Transatlantic Children's Enterprise, The Coach House, 29-30 Langley Avenue, Guelston, Surrey KT8 6QP for a reasonable registration fee.

BOOKLIST

SEARCHING FOR FAMILY CONNECTIONS (compiled and published by NORCAP): Adopted Adults - An Exploration of Their Relationships with Their Families by Pam SOUCEK OBE (published by NORCAP); Shared Experiences (NORCAP) - all available from NORCAP

WHERE TO FIND ADOPTION RECORDS - a guide for counsellors. Compiled by Georgina Stafford (1986) - available in reference libraries or through inter-loan library services. In sale at the Society of Genealogists, 14 Charterhouse Buildings, Goswell Road, London EC1M 6ST. The Story of Margaret Kemmiller (Phelan & Co. London - in several editions)

ADoption, ADOPTION and SOCIAL POLICY: The Search for Distant Relatives by Erica HARRIS and Noel TUNN (Gower Pub. Co.)

Guide where are you by Shirley McIlade with Mary McCormack (South Givson 1992)

Family Stories by David Leitch (Newsworld); Dad Stand up for Dadsards by David Leitch (Newsworld)

IN SEARCH OF DRUMS by John Triswell (D&D 1977)

Lost Children (the story of adopted children searching for their natural) by Polly Tomber (Hutchinson 1983 also Coronet, Pan, Tacks)

Tracing Missing Persons by Colin Rogers (Manchester U.P.) Tracing the Natural Parents of Adopted Persons by Colin Rogers (Pit PMS Information Sheffield 1975)

How to adopt by Betty Jean Liffon (McGraw Hill 1976)

Copies of the Adoption Act of 1926 and the Legitimacy Act of 1926 and subsequent Acts leading up to the Children Act of 1975 and further acts referring to the rights of children should be available in most major reference Libraries (Halsbury's Statutes), The Children Act of 1975 and the Adoption Act of 1976 appear in Halsbury's Statutes (10th Ed.) Vol 6 (Children, Civil Rights and Liberties etc)

