

Visé Paris 402.

IMP. BAUDINIÈRE  
NANTERRE

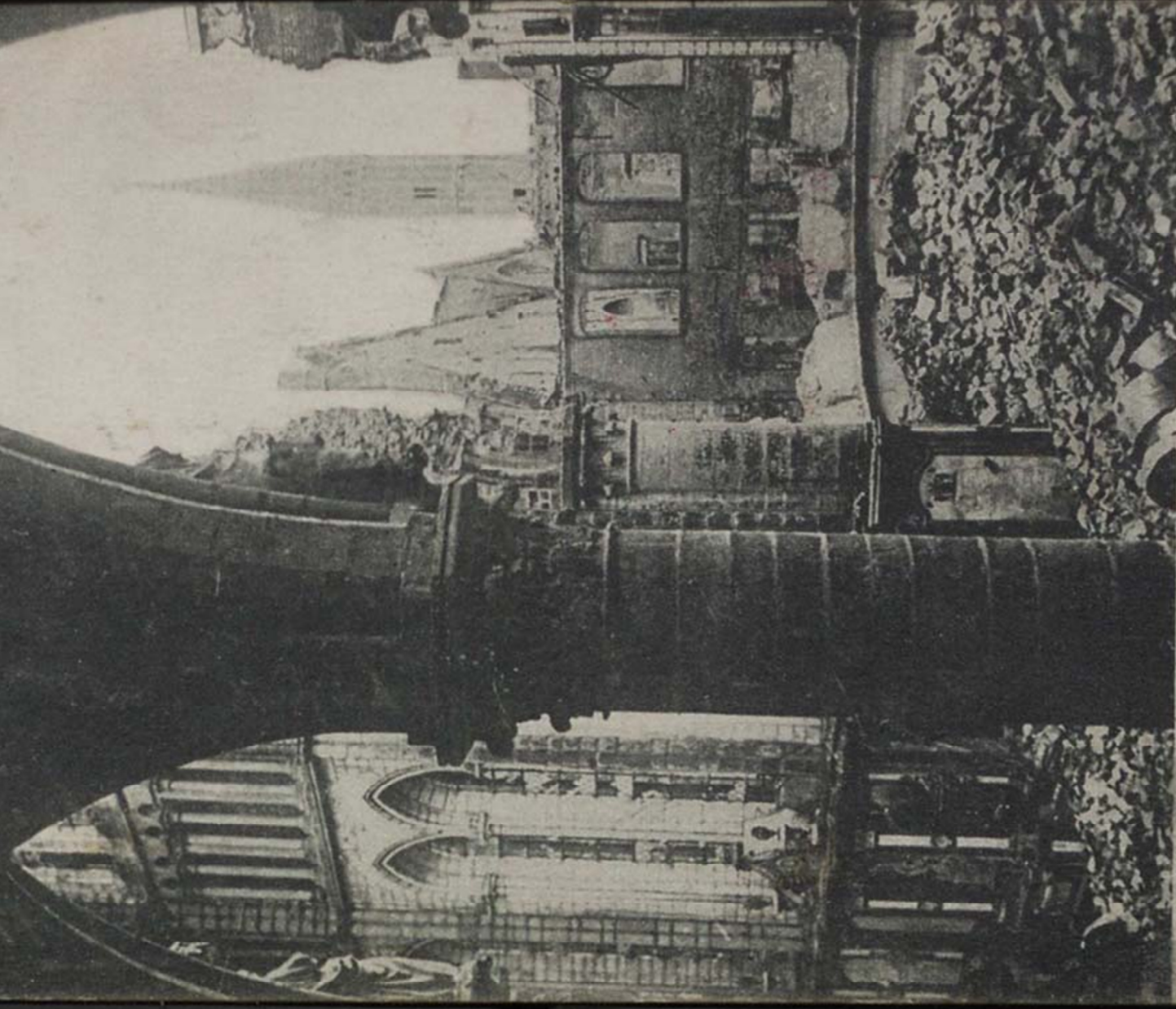

402. La Grande Guerre 1914-15. - Bataille de l'Yser.  
Ypres après le bombardement - Intérieur des Halles

Ypres after the bombardment. « PHOT-EXPRESS »

D6731/15

CARTE POSTALE

CORRESPONDANCE

2/10/76

Dear Mother

Thanks for yours of yesterday & haven't received the previous one you say you have sent, I can't understand how it is I haven't had it yet. I thought it funny you had never written was just a what do you what you might call a silly letter. I am writing Nellie a letter today & will excuse me this time as I was at work this post. Kind regards to all. M.C.

M

Mary Chapman

M/C Road

Chapel-ende-trill

Derbyshire

Angleterre



to mother