

INDEX OF BUREAU OF GEOLOGY
U.S. G.S. 1672 - 1702



INDEX OF BASTARDY ORDERS IN
DERBYSHIRE QUARTER SESSIONS

1682 - 1784

COMPILED BY J.D. MEASHAM

INDEX OF BASTARDY ORDERS
IN Q.S. 1682 - 1784



DERBYSHIRE RESEARCH

John D. Neasham BA (Hons) PhD

1889

INDEX OF BASTARDY CASES IN DERBYSHIRE
QUARTER SESSIONS ORDER BOOKS

EASTER 1682 - EASTER 1784

The index is arranged alphabetically in two separate sections, one for males, one for females. The mother's parish follows her name. The putative father's parish is given only when it differs from that of the mother. However, parishes were not always mentioned. The date given is that of the first year of the volume followed by folio number. Thus the case may be a few years later than the reference date, as can be gathered from the list below of volumes relevant.

- Q5/W1 Easter 1682 Epiphany 1702
- M1 Easter 1705 Translation 1718
- M3 Michaelmas 1718 Easter 1726
- M4 Translation 1726 Easter 1731
- M4 Translation 1741 Translation 1748
- M6 Michaelmas 1748 Epiphany 1754
- M7 Easter 1754 Translation 1774
- M8 Michaelmas 1774 Epiphany 1780
- M9 Easter 1783 Easter 1784

A copy of the index may be consulted at the DHO which also holds an index covering Translation 1754 - Michaelmas 1800.

The bastardy cases which went so far as the Quarter Sessions are only a fraction of the total of illegitimate births during the period. Do not expect to find a great deal of information in the Order Books. The form of words is fairly constant throughout the period. At most, one finds the occupation of the putative father, and the marital status (or not) of the mother. The sex of the child may occasionally be mentioned. The putative father's own father is sometimes to be found standing surety for him.

It is advisable to consult the volume concerned in detail. Cases were often speed up after the child was born, or preceded by a case which was adjourned to the next sessions. Sometimes a Removal Order is later issued on the mother and/or child.

"It is a wise child who knows his own father." There is no way of being sure that the man found guilty of "begetting a bastard child" on the woman accusing him is indeed the real father. However, examples have been found of the couple marrying in one case two years later.

"...the man found guilty of 'begetting a bastard child' on the woman accusing him. is indeed the real father. However, examples have been found of the couple later marrying" in one case two years later.

The index is a finding aid only. Spelling of names during this period was variable. Usually the surname has been standardised when it seems obvious that the same people are involved in a particular case. Sometimes the christian name appears to vary for one of the protagonists; these have been left unamended as there is no way of telling which version is correct.

The index is computerised. Print-outs for individual parishes, volumes or surnames can be provided.
May 1991

TOR COTTAGE 81 CAVENISH ROAD MATLOCK DERBYSHIRE DE4 3ND

ORDER BOOKS

itions, one for
s. The putative
is that of the
case may be a
from the list

an index

re only a
2. Do not
the form
finds the
l of the
putative
n.

re often
ich was
is later



DERBYSHIRE RESEARCH

Joan S Measham BA (Hons) PhD

INDEX OF BASTARDY CASES IN DERBYSHIRE QUARTER SESSIONS ORDER BOOKS

EASTER 1682-EASTER 1784

The Index is arranged alphabetically in two separate sections, one for females, one for males. The mother's parish follows her name. The putative father's parish is given only when it differs from that of the mother. However, parishes were not always mentioned. The date given is that of the first year of the volume followed by / folio number. Thus the case may be a few years later than the reference date, as can be gathered from the list below of volumes indexed:

Q/501/1/1000 Easter 1682- Epiphany 1702

Q/501/1/2000 Easter 1703- Translation 1716

Q/501/1/3000 Michaelmas 1716- Easter 1725

Q/501/1/4000 Translation 1726- Easter 1741

Q/501/1/5000 Translation 1741- Translation 1748

Q/501/1/6000 Michaelmas 1748- Epiphany 1754

Q/501/1/7000 Easter 1754- Translation 1774

Q/501/1/8000 Michaelmas 1774- Epiphany 1790

Q/501/1/9000 Easter 1790- Easter 1784

RR A few 18th century cases are also included. The DRD holds an index covering Translation 1784- Michaelmas 1800.

The bastardy cases which went as far as the Quarter Sessions are only a fraction of the total of illegitimate births during the period. Do not expect to find a great deal of information from the Order Books. The form of words is fairly constant throughout the period. At most, one finds the occupation of the putative father, and the marital status (or not) of the mother. The sex of the child may occasionally be mentioned. The putative father's own father is sometimes to be found standing surety for him.

It is advisable to consult the volume concerned in detail. Cases were often followed up after the child was born; or preceded by a case which was adjourned until the next sessions. Sometimes a Removal Order is later issued on the mother and/or child.

"It is a wise child who knows his own father." There is no way of being sure that the man found guilty of "begetting a bastard child" on the woman accusing him, is indeed the real father. However, examples have been found of the couple later marrying- in one case two years later.

The index is a finding aid only. Spelling of names during this period was variable. Usually the surname has been standardised when it seems obvious that the same people are involved in a particular case. Sometimes the christian name appears to vary for one of the protagonists; these have been left unamended as there is no way of telling which version is correct.

The Index is computerised. Print-outs for individual parishes, volumes or surnames can be provided.
May 1991



Filename: BASTARDY

File title:

LISTED 1682-1687 1764 BAPTIST SESSIONS ORDER BOOKS BASTARDY CASES, MOTHER'S NAME & FATHER, PATRIOTIC FATHER. FATHERS WERE GIVEN OR DIFFERENT FIRST NAME OF VOLUME/ THIS NUMBER. A FOR 17TH CENTURY CASES ALSO INCLUDED.

KEWELL DAN W. ALFRET 1741/149
 KOPMAN ISAAC 1716/130
 KRYER JAMES 1741/139
 KRYER THOMAS 1741/172
 KITTRELL W. FAIRFIELD 1768/128
 KAYEYNE DIBBY WENT 1700/10
 KAYEYNE 1744/138
 KEMM CRAIG JOSEPH 1768/121
 KEY JOSPH WORTH 1741/143
 KEYTON THOMAS CHITWELL 1716/13
 KIDWELL W. DE SHAKELAND 1760/143
 KILLIAN BISHAM W. POLK 1741/121
 KILLAR JOHN 1714/111
 KILLARD GEORGE W. WING 1741/145, 141
 KILMER JOHN ALFONSO 1741/123
 KILGREN GEORGE W. BURLINGTON 1760/143
 KILLEN RALPH ELIWHED 1842/122
 KIRLEY EDWARD HORNBY 1741/120
 KIRKMAN W. 1760/144
 KIRKMAN PETER ALFORD 1774/142
 KIRBY THOMAS 1760/140
 KIRBY RALPH ELIWHED 1748/120, 107
 KIRBY DAVID ALFORD 1748/10
 KIRBY W. REYNOLDS 1714/145
 KIRBY W. THOMAS BAYLON 1714/143
 KIRBY JOSEPH TILGHELL 1714/117
 KIRBY JOHN BARNWELL 1741/143
 KIRBY RICHARD 1760/148
 KIRBY DAVID 1754/131, 132
 KIRBY JOHN EDWARDS 1842/175
 KIRBY THOMAS BERRY 1714/187
 KIRBY CHAS. SCOTT 1774/119, 118
 KIRBY CHRISTOPHER ALFORD 1700/121
 KIRBY W. ALFORD 1760/144
 KIRBY FRANK 1760/136, 134, 145, 144
 KIRBY W. SMITH 1714/132
 KIRBY JOHN 1774/134, 145, 123
 KIRBY W. 1842/144
 KIRBY THOMAS ALFORD 1754/136, 132
 KIRBY THOMAS BARNWELL 1760/132
 KIRBY W. 1741/137, 135
 KIRBY HENRY J. W. LITTLE DRETON 1760/139
 KIRBY W. HILLARD WARD 1842/123
 KIRBY JOHN 1824/14
 KIRBY JOHN 1760/133
 KIRBY W. 1760/134
 KIRBY W. 1714/140
 KIRBY JOHN 1724/144
 KIRBY JOHN 1774/132, 131
 KIRBY JOHN 1768/134
 KIRBY W. 1760/130
 KIRBY JOHN 1774/141
 KIRBY JOHN 1764/126, 125
 KIRBY THOMAS 1824/18
 KIRBY THOMAS 1731/139, 136
 KIRBY W. RICHARD 1842/178
 KIRBY W. MORRIS 1824/1
 KIRBY W. 1700/141
 KIRBY W. 1760/140
 KIRBY JOHN 1824/17
 KIRBY JAMES 1824/18
 KIRBY JAMES 1760/144
 KIRBY RICHARD 1774/134, 133
 KIRBY JAMES 1824/17
 KIRBY PAUL PLUM 1764/136
 KIRBY JOHN 1714/121
 KIRBY W. 1760/143, 141
 KIRBY JOHN 1760/142
 KIRBY JOHN WILSON 1760/138
 KIRBY JOHN WILSON 1741/136
 KIRBY W. 1741/12
 KIRBY JOHN WILSON 1760/118, 121

KEARNS BEN WALKER
 KEARNS SARAH S. BISHOPFIELD
 KEARNS JANE HAZLETON STAFFS
 KEARNS SARAH CHADWICK
 KEARNS JOSEPH MORLEY
 KEARNS ELIZ. MATTHEWFIELD
 KEARNS MARY STRETTON
 KEARNS SARAH STOWLAND
 KEARNS ELIZ. WINDERSWORTH
 KEARNS ANNE BRADSHAW
 KEARNS ELIZ.
 KEARNS ELIZ. BARTINGTON
 KEARNS ANN BRADSHAW
 KEARNS LYDIA HAZLEWOOD
 KEARNS MARY STURTON
 KEARNS ANN FRODSON
 KEARNS MARY DORRIS
 KEARNS ROW WARD ELIZ. KNIVERTON
 KEARNS ELIZ. BRIDGELL
 KEARNS ANN SPENCER
 KEARNS HANNAH STILEY
 KEARNS ANNE TISSINGTON 1842/11
 KEARNS JOSEPH WERTON SOLNEY
 KEARNS ELIZ. DE JOSEPH WYNTON
 KEARNS ANN CHADWICK
 KEARNS ALICE STANLEY
 KEARNS GRACE S. WINDFIELD
 KEARNS JANE BISHOP
 KEARNS MARY ELIZ. W
 KEARNS ALICE ALFONSO
 KEARNS MARY STILEY
 KEARNS MARY BISHOP WERTON CALE
 KEARNS ANNA STILEY
 KEARNS ANN STURTON
 KEARNS ANN CALE
 KEARNS MARY ALFONSO
 KEARNS SARAH FORDMAN
 KEARNS MARY LILLINGTON
 KEARNS ANN WERTON
 KEARNS ANN LITTON
 KEARNS ANN TIDWELL
 KEARNS ELLEN W. BISHOP
 KEARNS MARY TIDWELL
 KEARNS SARAH FORDMAN
 KEARNS ESTHER CONANT
 KEARNS SARAH
 KEARNS ELLEN CHADWICK
 KEARNS ANNA STURTONWILL



IN THE OFFICE OF THE
 ARCHBISHOP OF
 CANTON
 1741/143

BRIGHAM ANN STRETTON
 BRIGHAM MAE SWOLEY
 BRIGHAM MARY STRETTON
 BRITTON ANNAN BRIDGEMAN
 BRUCE MARY ABERDENE
 BRUCE MARY ABERDENE
 BRUCE ELIZ BRITTLE
 BRUCE MARGARET ALLESTREE
 BRUSHHEAD BRUCE WINTER
 BURN INTERINE CHRISTENSEN
 BURN MARY EL LINDSTROM
 BURN MARY SWINBO
 BURN SARAH CRISTLTON
 BURNS JANE SHAMLEN
 BURNETT ELIZ HANCOCK
 BURNETT MARGARET BURNHAM
 BURNETT ELIZ HILLSLEY
 BURNETT WILLIAM COLLISTON
 BURNETT SARAH BURNETT
 BULLOCK ELIZ HOLFORD
 BULLOCK MARGARET ALSTON
 BULLOCK JANE CRISTLTON
 BUNTING JANE HOLFORD
 BUNTING MARY HOLFORD
 BUNTING MARY VERGEMAN
 BUNTING SARAH BRIDGEMAN
 BURGESS SARAH HENSON
 BURGESS ELIZ THOMAS
 BURGESS MARGARET MARY
 BURGESS JANE SMALL
 BURNETT CATHERINE CHRISTENSEN
 BURNETT ALICE HOLFORD
 BURNETT MARY SWINLAND
 BURNETT MARY ALTON
 BURNETT REBECCA HOLFORD
 BURNETT SARAH CHRISTENSEN
 BURTON MARGARET HUFFIELD
 BUTLER ELIZ FRANK ANN 1716/182
 BYRKA ELIZ ALLENLEY TREE
 BYRKA ELIZ ALLENLEY
 CALTON ANN SWINLEY
 CALTON MARY HENSON
 CANDREINE MARY HOLFORD
 CARROLL ALICE BRITTONSTON
 CARROLL MARY HENSON
 CARROLL ANN ELIZ BRITTON
 CARROLL SARAH THOMSON
 CARRIA ELIZ STANTONBRIDGE
 CHAMBERLAIN SUSANNA CRICK
 CHAPMAN ELIZ BRIDWELL
 CHAPMAN ELIZ CRISTLTON
 CHAPMAN ELIZ HANCOCK
 CHAPMAN ELIZ HILLSLEY
 CHAPMAN ANNE CALVER
 CHAPMAN MARY HENSON LANGVORTH
 CHAPMAN SARAH LITTLECHER
 CHARLESWORTH ANN STANTON
 CHARLTON -----VERGEMAN
 CLARK ELIZ COLLISTON
 CLARK ANN BRIDGEMAN
 CLARK ELIZ CHRISTENSEN
 CLAY MELLISA RUTH MCKINELL
 CLAY ANN R BRIDFIELD
 CLAYTON MARY CRISTLTON
 CLIFTON ANN WIFE THOM
 CLIFFORD MARY
 CLIFFORD MARY SHANDON
 COCKER ANN SWOLEY
 COCKER ANN CHRISTENSEN
 COCKER ELIZ BRIDGEMAN
 COCKER MARGARET CALVER
 COCKER MARY BRIDGEMAN
 COCKER ANN HOLFORD
 COLEMAN MARGARET HILLSLEY
 COLLET MARY CALVER
 COLLET ELIZ THOMAS
 COLLET MARGARET HANLEY
 COLLET REBECCA THOMAS 1760/1765
 COLLET ELIZ BRIDGEMAN
 COPPER ANN DANFEL
 COPPER ANN BURNELL
 COPPER ELIZ CLAP LANE
 COPPER MARY BRIDGEMAN
 COYETT SARAH
 COWLEY MARY BRIDGEMAN
 COWLEY MARY ALSTON
 CRAWFORD JANE
 CRISP MARGARET ABERDENE
 CRISP ALS CRISP ANN
 CRISP MARY ELTON

BRIGHAM ANN MADDISON 1754/258
 BRIDGEMAN JOHN BRADWELL 1754/285
 BRUCE MARY BRIDGEMAN 1760/284
 BRUCE ANN 1761/285, 243, 281
 BRUCE MARY 1762/181
 BRUCE MARY 1762/257
 BRUCE ANN 1762/276
 CAIRN JOSEPH 1769/220
 LAW MARY 1760/180
 CALVERTON MARGARET 1760/506, 633
 CALVERTON JOHN 1764/31
 KING MARY 1765/77
 FOLLET JOSEPH 1764/220
 TINE JOHN 1764/99
 MORTIMER JOHN 1765/200
 WOODLICK ANN MARY THOMAS 1862/188, 240, 270
 LIND JOHN M WOODFIELD 1765/287
 FOWKE JOHN SUTTONHILL 1829/97
 WOOD THOMAS 1764/47
 LEIGH ROBERT 1842/43
 WALKER JOHN 221/246/257 1774/88
 HYDE JOHN THOMAS 1760/200
 BIRDWELL MARY 1761/184
 BRIDFIELD VALENTINE 1774/49
 LAIT GEORGE 1764/35
 COLLIER WILLIAM 1774/73
 RECFLEIGH RICHARD 1764/499
 BARTON GEORGE 1829/82
 BUCKLEY JOSEPH BRIDGEMAN 1862/187
 BUCKLEY THOMAS 1829/72
 TURNER JOHN BRUCE 1769/186
 MURRAY MARY 1769/119
 WHITE MARGARET BRIDGEMAN 1769/184
 MURPHY JOHN 1769/182
 FISHER JOHN 1862/261
 SWINSON JOHN 1761/6
 DENYHORE JOHN BRUCE 1774/67
 SPENCER GABRIEL 1862/190, 74
 SPENCER GABRIEL ELIZ MCKILVER 1862/194
 STURROCK THOMAS 1764/257
 BURGESS THOMAS WOODFIELD 1768/184
 STREET MARY 1764/242
 CLARK JOHN BRIDGEMAN 1769/281
 NORMAN RICHARD ABERDENE 1862/198, 189
 LONG MARY BRITTON 1765/71
 GIBBS RICHARD 1862/189, 1769/183
 BRIDGEMAN MARY 1862/189
 BRIDGEMAN MARY 1764/824
 CADMAN THOMAS ELTON 1769/24
 BRUCE MARY MARY 1762/272, 270
 BEECH 1764/216
 BRIDGEMAN THOMAS THOMAS 1769/182, 194, 222
 BRIDGEMAN JOHN 1764/201
 ROBERTS GEORGE CALVERTON 1769/286
 THOMAS JOHN 1761/74
 BURNS JAMES 1829/63
 DANFEL JOSEPH 1763/3
 WOODMAN JOHN 1774/250, 300, 418
 HELLER MARY 1764/112
 FRANKLIN MARY ANN BRIDGEMAN 1769/239
 FOX JOSEPH 1769/72
 COCHRAN JOSEPH 1768/88
 MOTT JOHN BRIDGEMAN LANCAS 1769/482
 MASON BRIDGEMAN 1764/216
 CLARK JOHN THOMAS 1768/206
 CLARK JOHN 1768/206
 BRIDGEMAN JAMES 1768/102, 128, 261
 BRIDGEMAN MARY BRADWELL 1768/160, 220, 303, 379, 408
 BRIDGEMAN MARY CHRISTENSEN 1768/169
 SYMPSON ALICE BRIDGEMAN 1764/844
 CLAY MARY 1769/184
 THOMAS JOHN 1768/171
 DANFEL JOHN FLEMING 1862/188, 6, 55, 65
 THOMAS MARY 1762/112
 FRANKLIN MARY BRIDGEMAN 1762/184
 COCHRAN JAMES CHRISTENSEN 1762/170
 BRUCE MARY 1761/76, 217
 BURNETT MARY 1769/184
 BYRKA MARY BRIDGEMAN 1764/254
 BYRKA MARY 1765/217
 MARY EDWARD BRIDGEMAN 1862/282
 BRIDGEMAN JOSEPH 1774/102

BRUCE CITY BRIDGEMAN
 BRUCE ANN
 BRUCE ANN
 BRUCE ANN

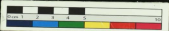

Williams, BERTARDY

1718 1718

CRITER 1410-KRISTEN 1794 QUARTER SESSIONS ORDER BOOKS BERTARDY CROSS MOTHER'S HAN
T PARKIN, PETERIC FATHER, PARISS MARRI GIVEN BY DIFFERENT FIRST YEAR OF VOLUME/
FELIX WINKER. A FEW 19TH CENTURY NAMES ALSO INCLUDED.

APPELEY WARE TISSINGTON 1802/11

BEILS/FRANK ANN BERRY 1716/142

BOLDAW MARY W BRIDGFORD 1802/240

BYDLE ALI FRANK WNN 1716/142

COOPER ROBERTA T BOWLEY 1721/136

FOSTER LUCY TAYLOR 1802/236, 193

FRYER/BLISS ANN BERRY 1716/142

GALL MARGARET WISLEY 1802/116

HUNT WHEE GEE AND DEANSTON 1796/119

WARD RUTH 1802/15

JOHNSON MARTHA BOLVER 1802/193

JORDAN ISAC GEE HUNT 1716/119

MELDRE ELIZ THO BERRY 1802/200

SMOLEY ROSE LADON 1802/178 194

SMITT ALICE CH BETH 1802/14 1 18 13

TROBABILITY DATA MATCHFIELD 1796/176

TISSINGTON ELIZ MARYLEY 1802/24

WARD ANN DEANSTON 1802/199

WOLVERSTON JANE GEE HUNT 1716/119

WARD MARY LUDWORTH 1793/25

WERTON EDITH PARKIN

WERTON EDITH PARKIN

WALL MARIAN WERTON

LONGDON MARY WERTON

RODGINGTON MARIAN EVER MASON

NACRO MARY WELSHAM

ELIZ ELIZ WERTON

MATTINGON SARAH WERTON

NEIGH MARY

NEEDHAM SARAH WELAND

NEWT ELIZ

NEWE MARY MARYFIELD WHEZE

TURNER ELIZ WERTON

MTCHE, MARIAN WERTON

ISABELL ROSE WERTON

ZEMBE ELIZ WERTON

FRANK MARIAN WERTON

PIDLER ELIZ BANCROFT

BOTTEN SARAH WERTON

LOTTINGST WERTON T. BRIDGFORD

STANARDSON JANE WERTON

ALLEN MARIAN WERTON

BEARD MARY WERTON

FITTON MARIAN WERTON

BYRON MARIAN WERTON

BLACKWELL MARIAN WERTON

SAUNT ELIZ

MARY LYON STARR

LAMP MARY TRENCH

KITCHING MARIAN WELPER

TRACER ANN STURTON

MARY MARIAN WELPER

DENTON MARY WELPER

TURNER JANE WELPER

MARCOX ELIZ WELPER

MYERS WERTON

WALKER SHARPE WELPER

WELLY MARY BERRY

COOPER MARY SHARPE GALE

WOLLEY GRACE BOWELL

WOLLEY GRACE BOWELL

WERTON ANN STARR

WERTON ANN STARR

JACKSON MARIAN WERTON

WOODWORTH MARY WERTON

DEYFINGTON MARY WERTON

ELLSOP ANN BRIDGFORD

ELLSOP ANN BRIDGFORD

MILTON ELIZ WERTON

DEANSTON MARY WERTON

DEANSTON MARY WERTON

WELPER ELIZ WERTON

WELPER ELIZ WERTON

WELPER ELIZ WERTON

WELPER ELIZ WERTON

WELPER ELIZ WERTON

WELPER ELIZ WERTON

WELPER ELIZ WERTON

WELPER ELIZ WERTON

WELPER ELIZ WERTON

WELPER ELIZ WERTON

WELPER ELIZ WERTON

WELPER ELIZ WERTON

WELPER ELIZ WERTON

WELPER ELIZ WERTON

WELPER ELIZ WERTON

WELPER ELIZ WERTON

WELPER ELIZ WERTON

WEL JOHN 1794/216

WEL JOHN 1794/236

WEL JOHN 1794/118 181

WELL JOE WERTON 1796/236

WHEAT MARIAN WERTON 1796/177

WELDON MARY 1796/118 183 194 236

WELDON MARY 1796/118 183 194 236

WELDON MARY 1796/118 183 194 236

WELDON MARY 1796/118 183 194 236

WELDON MARY 1796/118 183 194 236

WELDON MARY 1796/118 183 194 236

WELDON MARY 1796/118 183 194 236

WELDON MARY 1796/118 183 194 236

WELDON MARY 1796/118 183 194 236

WELDON MARY 1796/118 183 194 236

WELDON MARY 1796/118 183 194 236

WELDON MARY 1796/118 183 194 236

WELDON MARY 1796/118 183 194 236

WELDON MARY 1796/118 183 194 236

WELDON MARY 1796/118 183 194 236

WELDON MARY 1796/118 183 194 236

WELDON MARY 1796/118 183 194 236

WELDON MARY 1796/118 183 194 236

WELDON MARY 1796/118 183 194 236

WELDON MARY 1796/118 183 194 236

WELDON MARY 1796/118 183 194 236

WELDON MARY 1796/118 183 194 236

WELDON MARY 1796/118 183 194 236

WELDON MARY 1796/118 183 194 236

WELDON MARY 1796/118 183 194 236

WELDON MARY 1796/118 183 194 236

WELDON MARY 1796/118 183 194 236

WELDON MARY 1796/118 183 194 236

WELDON MARY 1796/118 183 194 236

WELDON MARY 1796/118 183 194 236

WELDON MARY 1796/118 183 194 236

WELDON MARY 1796/118 183 194 236

WELDON MARY 1796/118 183 194 236

WELDON MARY 1796/118 183 194 236

WELDON MARY 1796/118 183 194 236

WELDON MARY 1796/118 183 194 236

WELDON MARY 1796/118 183 194 236

WELDON MARY 1796/118 183 194 236

WELDON MARY 1796/118 183 194 236

WELDON MARY 1796/118 183 194 236

WELDON MARY 1796/118 183 194 236

WELDON MARY 1796/118 183 194 236

WELDON MARY 1796/118 183 194 236

WELDON MARY 1796/118 183 194 236

WELDON MARY 1796/118 183 194 236

WELDON MARY 1796/118 183 194 236

WELDON MARY 1796/118 183 194 236

WELDON MARY 1796/118 183 194 236

WELDON MARY 1796/118 183 194 236

WELDON MARY 1796/118 183 194 236

WELDON MARY 1796/118 183 194 236

WELDON MARY 1796/118 183 194 236

WELDON MARY 1796/118 183 194 236

WELDON MARY 1796/118 183 194 236

WELDON MARY 1796/118 183 194 236

WELDON MARY 1796/118 183 194 236

WELDON MARY 1796/118 183 194 236

WELDON MARY 1796/118 183 194 236

WELDON MARY 1796/118 183 194 236

WELDON MARY 1796/118 183 194 236

WELDON MARY 1796/118 183 194 236

WELDON MARY 1796/118 183 194 236

WELDON MARY 1796/118 183 194 236

WELDON MARY 1796/118 183 194 236

WELDON MARY 1796/118 183 194 236

WELDON MARY 1796/118 183 194 236

INDEX OF BERTARDY
CRITERIA IN C
1794-1803

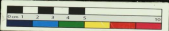

STONE ALICE ELTON
HOPKINSON JERONA SHIRLAND
HARRISON SARAH AT.26
HITCHCOCKER ELIZ THURSTON
HOCKLEY LYDIA HAZLEDOE
HOLLER ELLEN THURSTON
HOLBY ELIZ HENNER
HOLBY RUTH THURSTON

CROFT JONAHAN ABBEYFORD
HILEY SARAH MIDDLEOVER
FOWLER ANN BREADSALL
COBLE ELIZ THURSTON
BRUCELY SARAH HARTSHORN
WILLINGTON MARY VENOTER
MARRALL ELIZ WILT HOOKALL
DARBY MARY HATLOCK
BUTCHERLY SARAH FAWCETT
STIMPSON MARY SABLEY
STILL MARTHA CLAY LAKE
LEE SARAH WOODS
BUTCHER REBECCA RIPLEY
WESTER HULLOCK THURSTON
BOYDSON ANN FORTBICK
LEES SARAH BRADLEY
STONE SARAH REYNALL
WRIGHT ELIZ CRICH
TOWN SHIRAZ MARY S WENTWELL
WRIGHT ELLEN HOPTON
ALCOPE ELIZ HURSTON
SIMPSON ELIZ RE JUDITH WAGDON
WESTER ELIZ BUFFIELD
WELL WILLIAMINE HOUSTON
JEFF MARY FOLEY
CLAY ANELLA AILT WOODALL
COMBER ANN CHAPPEL

TAYLOR SOPHIA WINDLAND
MORRISON ELIZ THURSTON
CLARKE ELIZ CHORSEICK
FARMER MARTHA BRADLEY
ATKINS MARY EDDEN FISS CALE
SHILLON FRANCIS YOUNGBREW
WRIGHT SARAH COLLETON
WILL CATHERINE BRADLEY
WRIGHTSON MICHEL EDGALL
MRS MARRAS WEST HOLLAR
WILL MARY WARDLEY
WINT MARY WENTWELL
WILKINSON REBECCA EDNA LINDLEY
WILSON ANN THURSTON
WARRISON ANN CHORSEICK

WRIGHT ANN CHORSEICK
MOUNTAIN MARY BRIDGEMAN
RICE SYDNEY BRADLEY
DUNN SARAH THURSTON
GLORY ANN WOODS
WELTON ELIZ HOPTON
MRS JANE MARRAS WENTWELL
WELBY MARY HILPER
WENT ANN COCKMOUTH
WINTON ELIZABETH MARRAS/COCK

WILT ELIZ ELLA/TONE STAFFS
WILT ELIZ THURFIELD
WILT MARY WENTWELL
WILSON MARTHA BRISTON
WILSON ANN HURSTON
WILSON MARY CHORSEICK
WILT MARY CHORSEICK
WILTON ELIZ SHIRLAND

WREN ELLEN LITTLE WENTWELL
WILSON CATHERINE SHIRKLEY
WARRICK ELIZ
WELBY ELIZ BRADLEY
WOLLARD MARTHA WORTON
LAWRENCE SARAH CALIN, ORESTIL
LAWRENCE SARAH CALIN
WILSON LYDIA WENTWELL
FARMER ANN HOLBY
MARRADLER SARAH BRADLEY
WILSON SARAH W. THURFIELD
WILSON SARAH HULLOCK
WILSON ANN THURFIELD
WILSON ALICE BRISTON MARY
WILSON ELIZ COCKER
WILSON MARY WENTFIELD
WILSON DOROTHY WILSON ELIZ

ELLIS THOS BARLEY 1754/245
ELLIS JAMES 1774/72
ELLIS THOS ABBEYFORD 1702/125
ELLIS WALTER 1710 WILKINSON 1842/134
ELLIS WALTER ABBEYFORD 1774/131
ELSON JOHN 1721/181
ELPH JOHN SMALLEY 1725/425
ELPH JOHN 1748/167, 605
ELPH JOHN 1752/151
EYRE WILKINSON 1752/259
EYRE ANN ABBEYFORD 1780/112, 160, 190
FARMER WORTH THOMAS 1725/26
FARMER W. WENTWELL 1702/140
FARMER W. 1718/275
FAY W. 1717/434, 463, 476, 478
FAY W. 1718/178, 211, 243
FAY W. THOMAS WENTWELL 1774/43
FAY WENTWELL 1754/267
FAY W. WENTWELL 1702/174
FAY STEPHEN W. WENTWELL 1774/271, 204
FAY W. WENTWELL 1774/297, 421
FAY W. WENTWELL 1752/251
FAY W. WENTWELL 1752/261
FAY W. WENTWELL 1752/270
FAY W. WENTWELL 1752/280
FAY W. WENTWELL 1752/290
FAY W. WENTWELL 1752/300
FAY W. WENTWELL 1752/310
FAY W. WENTWELL 1752/320
FAY W. WENTWELL 1752/330
FAY W. WENTWELL 1752/340
FAY W. WENTWELL 1752/350
FAY W. WENTWELL 1752/360
FAY W. WENTWELL 1752/370
FAY W. WENTWELL 1752/380
FAY W. WENTWELL 1752/390
FAY W. WENTWELL 1752/400
FAY W. WENTWELL 1752/410
FAY W. WENTWELL 1752/420
FAY W. WENTWELL 1752/430
FAY W. WENTWELL 1752/440
FAY W. WENTWELL 1752/450
FAY W. WENTWELL 1752/460
FAY W. WENTWELL 1752/470
FAY W. WENTWELL 1752/480
FAY W. WENTWELL 1752/490
FAY W. WENTWELL 1752/500
FAY W. WENTWELL 1752/510
FAY W. WENTWELL 1752/520
FAY W. WENTWELL 1752/530
FAY W. WENTWELL 1752/540
FAY W. WENTWELL 1752/550
FAY W. WENTWELL 1752/560
FAY W. WENTWELL 1752/570
FAY W. WENTWELL 1752/580
FAY W. WENTWELL 1752/590
FAY W. WENTWELL 1752/600
FAY W. WENTWELL 1752/610
FAY W. WENTWELL 1752/620
FAY W. WENTWELL 1752/630
FAY W. WENTWELL 1752/640
FAY W. WENTWELL 1752/650
FAY W. WENTWELL 1752/660
FAY W. WENTWELL 1752/670
FAY W. WENTWELL 1752/680
FAY W. WENTWELL 1752/690
FAY W. WENTWELL 1752/700
FAY W. WENTWELL 1752/710
FAY W. WENTWELL 1752/720
FAY W. WENTWELL 1752/730
FAY W. WENTWELL 1752/740
FAY W. WENTWELL 1752/750
FAY W. WENTWELL 1752/760
FAY W. WENTWELL 1752/770
FAY W. WENTWELL 1752/780
FAY W. WENTWELL 1752/790
FAY W. WENTWELL 1752/800
FAY W. WENTWELL 1752/810
FAY W. WENTWELL 1752/820
FAY W. WENTWELL 1752/830
FAY W. WENTWELL 1752/840
FAY W. WENTWELL 1752/850
FAY W. WENTWELL 1752/860
FAY W. WENTWELL 1752/870
FAY W. WENTWELL 1752/880
FAY W. WENTWELL 1752/890
FAY W. WENTWELL 1752/900
FAY W. WENTWELL 1752/910
FAY W. WENTWELL 1752/920
FAY W. WENTWELL 1752/930
FAY W. WENTWELL 1752/940
FAY W. WENTWELL 1752/950
FAY W. WENTWELL 1752/960
FAY W. WENTWELL 1752/970
FAY W. WENTWELL 1752/980
FAY W. WENTWELL 1752/990
FAY W. WENTWELL 1753/000

W. WENTWELL (See Catalogue)

INDEX OF DISTRICTS
CREATED BY ALICE
WENTWELL

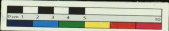

LONG ELIZ CHESTERFIELD
MAYN MARY LONG CATON
GREEN MARY LONG CATON
KINGSTON ELIZ CATON
DILLON JANE TRITTLER
HARRISON MARY SIMPSON
ROMNEY ELLEN WYOMER
WALTER ALICE ANN
HULL MARY BRIDCE

BENNETT GRACE HOWFIELD
DANE MARGA (LAWSON)
WALL MATHA MARY WOLNEY
DUNHAM SARAH GLOUCE
MANLINGTON JANE HARTINGTON
TRAVIS ROSSETTA RAYLOCK
BRADLEY MARGARET TRIPLETT
SHALE ELIZ CLAWSON

SALMAN MARGA CHADDISON
SMITHSON ELIZ WYOMERSH
WOLGASTON ANN CHADDISON
FISKE SARAH W. DEWALLETT ALICE
WOODWARD JANE COVERIDGE
ROBINSON ANN CHAPPEL

TOMPSON SARAH MARY GREENLEY
WILSON EMY ALICE SCOTT DORRY
WOODFORD ELIZ BRIDCE
WILLIAMS CATHERINE BRLEY
THORPE SARAH STABLEY

WILD MARGARET BRITTON
WYCOMB CATHERINE HOLLAND WARD
DUNHAM MARY CALON
DEAL SARAH HOWLEY

DEAL SARAH HOWLEY
DUNN MARY TREVISE
FORD JANE BARRON KEY
WRIGHT VERA CHAMFORD
STAFFORD SARAH

CORDER MARY SHARPE
MORRILL MARY ELIZ
MIDDLE ANN BRITTON
BIRD MARY BRADLEY

WYATT MARY WYOMERSH
WYATT MARY WYOMERSH
WYATT MARY WYOMERSH
WYATT MARY WYOMERSH
WYATT MARY WYOMERSH

WYATT MARY WYOMERSH
WYATT MARY WYOMERSH
WYATT MARY WYOMERSH
WYATT MARY WYOMERSH
WYATT MARY WYOMERSH

WYATT MARY WYOMERSH
WYATT MARY WYOMERSH
WYATT MARY WYOMERSH
WYATT MARY WYOMERSH
WYATT MARY WYOMERSH

WYATT MARY WYOMERSH
WYATT MARY WYOMERSH
WYATT MARY WYOMERSH
WYATT MARY WYOMERSH
WYATT MARY WYOMERSH

WYATT MARY WYOMERSH
WYATT MARY WYOMERSH
WYATT MARY WYOMERSH
WYATT MARY WYOMERSH
WYATT MARY WYOMERSH

WYATT MARY WYOMERSH
WYATT MARY WYOMERSH
WYATT MARY WYOMERSH
WYATT MARY WYOMERSH
WYATT MARY WYOMERSH

WYATT MARY WYOMERSH
WYATT MARY WYOMERSH
WYATT MARY WYOMERSH
WYATT MARY WYOMERSH
WYATT MARY WYOMERSH

WYATT MARY WYOMERSH
WYATT MARY WYOMERSH
WYATT MARY WYOMERSH
WYATT MARY WYOMERSH
WYATT MARY WYOMERSH

WYATT MARY WYOMERSH
WYATT MARY WYOMERSH
WYATT MARY WYOMERSH
WYATT MARY WYOMERSH
WYATT MARY WYOMERSH

WYATT MARY WYOMERSH
WYATT MARY WYOMERSH
WYATT MARY WYOMERSH
WYATT MARY WYOMERSH
WYATT MARY WYOMERSH

WYATT MARY WYOMERSH
WYATT MARY WYOMERSH
WYATT MARY WYOMERSH
WYATT MARY WYOMERSH
WYATT MARY WYOMERSH

WYATT MARY WYOMERSH
WYATT MARY WYOMERSH
WYATT MARY WYOMERSH
WYATT MARY WYOMERSH
WYATT MARY WYOMERSH

WYATT MARY WYOMERSH
WYATT MARY WYOMERSH
WYATT MARY WYOMERSH
WYATT MARY WYOMERSH
WYATT MARY WYOMERSH

WYATT MARY WYOMERSH
WYATT MARY WYOMERSH
WYATT MARY WYOMERSH
WYATT MARY WYOMERSH
WYATT MARY WYOMERSH

WYATT MARY WYOMERSH
WYATT MARY WYOMERSH
WYATT MARY WYOMERSH
WYATT MARY WYOMERSH
WYATT MARY WYOMERSH

WYATT MARY WYOMERSH
WYATT MARY WYOMERSH
WYATT MARY WYOMERSH
WYATT MARY WYOMERSH
WYATT MARY WYOMERSH

WYATT MARY WYOMERSH
WYATT MARY WYOMERSH
WYATT MARY WYOMERSH
WYATT MARY WYOMERSH
WYATT MARY WYOMERSH

WYATT MARY WYOMERSH
WYATT MARY WYOMERSH
WYATT MARY WYOMERSH
WYATT MARY WYOMERSH
WYATT MARY WYOMERSH

WYATT MARY WYOMERSH
WYATT MARY WYOMERSH
WYATT MARY WYOMERSH
WYATT MARY WYOMERSH
WYATT MARY WYOMERSH

WYATT MARY WYOMERSH
WYATT MARY WYOMERSH
WYATT MARY WYOMERSH
WYATT MARY WYOMERSH
WYATT MARY WYOMERSH

WYATT MARY WYOMERSH
WYATT MARY WYOMERSH
WYATT MARY WYOMERSH
WYATT MARY WYOMERSH
WYATT MARY WYOMERSH

WYATT MARY WYOMERSH
WYATT MARY WYOMERSH
WYATT MARY WYOMERSH
WYATT MARY WYOMERSH
WYATT MARY WYOMERSH

INDEX OF BAPTIST RECORDS IN G. C. 1794 - 1893



SCOTT JOHN ALPHAITON
 LEY SUSANNA WATSON
 FLITCHER ANN EVANS
 PAWE ELIZ LILLINGTON
 STAVENOR MARY DUDLEY
 SMODRAN MARY FOSDICK
 SULLIVANT BRUCE BONSALL
 SULT ANN CALVEY
 SUDGITH ANN STICKINGER
 SUTHER HANNAH MATHERSAGE
 TAYLOR ELIZ WINDGORTHY
 TAYLOR HANNAH WINDGORTHY
 SIMPSON HANNAH BONSALL
 KINGWATSON MARY YELVERUSLEY
 DODDIE HANNAH WATSON
 WRIGHTSON HANNAH DE PLAND
 SALL HANNAH SHIFFIELD
 HULLSWORTH ELIZ
 LEE BECCA HAYLEN
 MAWLEINER CATHERINE SOWER RICE/CALE
 LITCHNER MARY WINDGORTHY
 SAUND MARY ALPHAITON
 COCKER HANNAH CALDER

 STAFFORD MARY KILBOURNE
 STROVACK ESTHER HEATH
 MORIT ANN WESTON/STENT
 WAINFIELD ANNE WATSON HOLNEY
 DUMRES ELIZ
 VALLEY MARY ANN WATSON
 BARNALL MARY LILLINGTON
 HILL ALICE WENLEY
 LEY HANNAH
 BARTY CURTIS LITTLEBORN

 WARDER MARY OWLEY
 DUFFIELD ELIZ STROVACKY
 LEE ELIZ LITTLEBORN
 STYEN HANNAH WATSON
 BRADLEY MARY WINDGORTHY
 SIMPSON ELIZ BONSALL
 HENRY ANN SPENCER
 STAFFORD MARY ANN STYEN
 CHODD SARAH ANTONY
 SMITH HANNAH REELETTER

 HOLMES MARY STEVEN

 SYMON ELIZ ALLESTREE/TREE
 SYMON ELIZ ALLESTREE
 SUTHER HANNAH BONSALL
 TOWNSEND PATRICK CROCKENBY
 WOOD WILLIAM CALVERT
 LEY ANN CRICK
 BARTON ELIZ WATSON
 REYLY FRIDGES REPTON
 SPENCER MARY COOPER
 MORT MARY WINDGORTHY
 SHAWTON ELIZ STANTON
 BACCHAM ANN WIFE
 LINLEY ELIZ WATSON
 COCKER ELIZ WATSON
 WARD HANNAH BONSALL
 WOOD MARY STANTON
 BROWN MARY ST LEON/TONE
 SUTTON ELIZ LITTLEBORN
 WINDGORTHY CATHERINE
 GATER ANNE YELVERUSLEY
 BLACK ELIZ REPTON
 WATSON MARY WINDGORTHY
 COOPER ANN HAYLEN
 WIFE MARY SHIFFIELD
 CAMELINGTON MARY WATSON
 STILES ANN WINDGORTHY
 WINDGORTHY ANNE WINDGORTHY
 WARRIN TRACY WATSON
 SAUND SARAH WATSON

 BRIDGEMAN ANNE WATSON
 GIBBS SUSANNA SHIFFIELD
 GREGORY SARAH CALDER
 FOS WATSON WATSON
 HALLER MARY WINDGORTHY
 HODGSON SUSANNA WINDGORTHY
 HULLER MARY WATSON
 DARLINGTON HANNAH CALD
 SMITH HANNAH CALD
 STEWART MARY WATSON
 STINGLETON MARY WATSON
 FLETCHER MARY WATSON/TRETT

WATSON JAMES 1740/234
 WATSON JOHN WINDGORTHY 1740/157
 WINDGORTHY WINDGORTHY WATSON 1741/202
 WALE 1740 1741/100 109 171 172
 WARDENOR JOB SHIFFIELD PARK AULTS 1741/569,584
 WATSON ANN EVANS 1741/262, 264
 WATSON ANN 1740/41
 WATSON JAMES 1820/58
 WATSON JAMES 1740/369, 369
 WATSON JAMES 1740/366, 335, 371
 WATSON EDWARD WINDGORTHY 1741/371
 WATSON THOMAS 1741/234, 271
 WATSON ANN 1741/181
 WATSON ANN 408/208 1741/237
 WATSON JOHN WINDGORTHY STAFFS 1741/271, 264
 WATSON JOHN 1821/208
 WATSON JOHN 1740/707
 WATSON JOSEPH 1740/823
 WATSON GEORGE 1740/300
 WATSON JOHN WINDGORTHY 1741/616, 22
 WATSON JAMES 1740/245, 280, 323
 WATSON JAMES 1740/584
 WATSON ALICE JOHN WINDGORTHY 1740/444
 WATSON PATRICK WINDGORTHY 1741/242
 WATSON JOHN 1741/113, 110, 228
 WATSON ROBERT 1741/106
 WATSON ANN 1740/373
 WATSON JOHN 1741/370
 WATSON ANN FRIDGES WATSON 1741/304
 WATSON GEORGE 1740/218
 WATSON JAMES 1822/57
 WATSON JOHN 1822/264
 WATSON JOHN 1821/446
 WATSON WATSON 1740/114, 182
 WATSON JOHN 1741/180
 WATSON JOHN WINDGORTHY 1740/74, 33
 WATSON ANN 1740/320, 371, 402, 377/418
 WATSON ANN 1741/330, 324
 WATSON ANN 1740/630
 WATSON ANN 1823/71
 WATSON ANN 1823/50, 54, 67
 WATSON GEORGE WATSON 1740/537
 WATSON JOHN WINDGORTHY 1741/182, 518
 WATSON JOSEPH WATSON ALL STS 1741/22
 WATSON WATSON 1740/181
 WATSON ANTHONY WINDGORTHY 1741/380, 407
 WATSON DAVID 1740/153
 WATSON DAVID WINDGORTHY 1740/58
 WATSON WATSON 1822/51, 74
 WATSON WATSON WATSON WINDGORTHY 1821/74
 WATSON JOHN 1741/626
 WATSON WATSON 1741/181
 WATSON JOHN 1741/567
 WATSON JOHN 1740/143
 WATSON WATSON WATSON 1741/22
 WATSON WATSON WATSON 1741/216
 WATSON WATSON WATSON 1741/236, 184
 WATSON WATSON WATSON 1740/530
 WATSON WATSON WATSON 1741/417
 WATSON WATSON WATSON 1741/536
 WATSON WATSON WATSON 1741/113, 428
 WATSON WATSON WATSON WATSON 1820/189
 WATSON ANN 1821/73
 WATSON WATSON WATSON 1740/145
 WATSON WATSON WATSON 1741/31
 WATSON WATSON WATSON 1741/271
 WATSON JOHN WINDGORTHY 1741/31, 325
 WATSON WATSON WATSON WATSON 1740/183
 WATSON ANN 1740/123
 WATSON WATSON WATSON WATSON 1741/387
 WATSON WATSON WATSON 1741/271
 WATSON WATSON WATSON 1741/73
 WATSON ANN 1740/423
 WATSON WATSON WATSON WATSON WATSON 1740/585, 630
 WATSON JOHN 1741/236, 420
 WATSON WATSON WATSON 1741/31
 WATSON WATSON WATSON 1741/214
 WATSON WATSON WATSON WATSON 1741/265
 WATSON WATSON WATSON WATSON 1741/345
 WATSON WATSON WATSON WATSON WATSON 1741/315
 WATSON WATSON WATSON WATSON WATSON 1741/315, 328, 337
 WATSON WATSON WATSON WATSON WATSON 1740/430, 530
 WATSON WATSON WATSON WATSON WATSON 1741/430
 WATSON WATSON WATSON WATSON WATSON 1740/314, 417, 442
 WATSON WATSON WATSON WATSON WATSON 1740/271
 WATSON WATSON WATSON WATSON WATSON 1741/426
 WATSON WATSON WATSON WATSON WATSON 1740/186
 WATSON WATSON WATSON WATSON WATSON 1740/229
 WATSON WATSON WATSON WATSON WATSON 1740/229

INDEX OF BIRTHS
 1820-1850
 1740-1820

